

A DRAINAGE AREA MAP FOR
CONVENIENT FOOD MART

A TRACT OF LAND BEING
 PART OF U.S. SURVEY NO 1696, AND ALSO BEING PART OF
 LOT NO FIVE OF THE PARTITION OF U.S. SURVEY 1696
 AMONG THE HEIRS OF JOHN SCOTT,
 TOWNSHIP 46 NORTH, RANGE 3 EAST OF THE FIFTH PRINCIPAL MERIDIAN
 ST. CHARLES COUNTY, MISSOURI

PROP N/F
 P. & L. KAPLAN
 ZONED P.U.D. CITY OF OFALLON

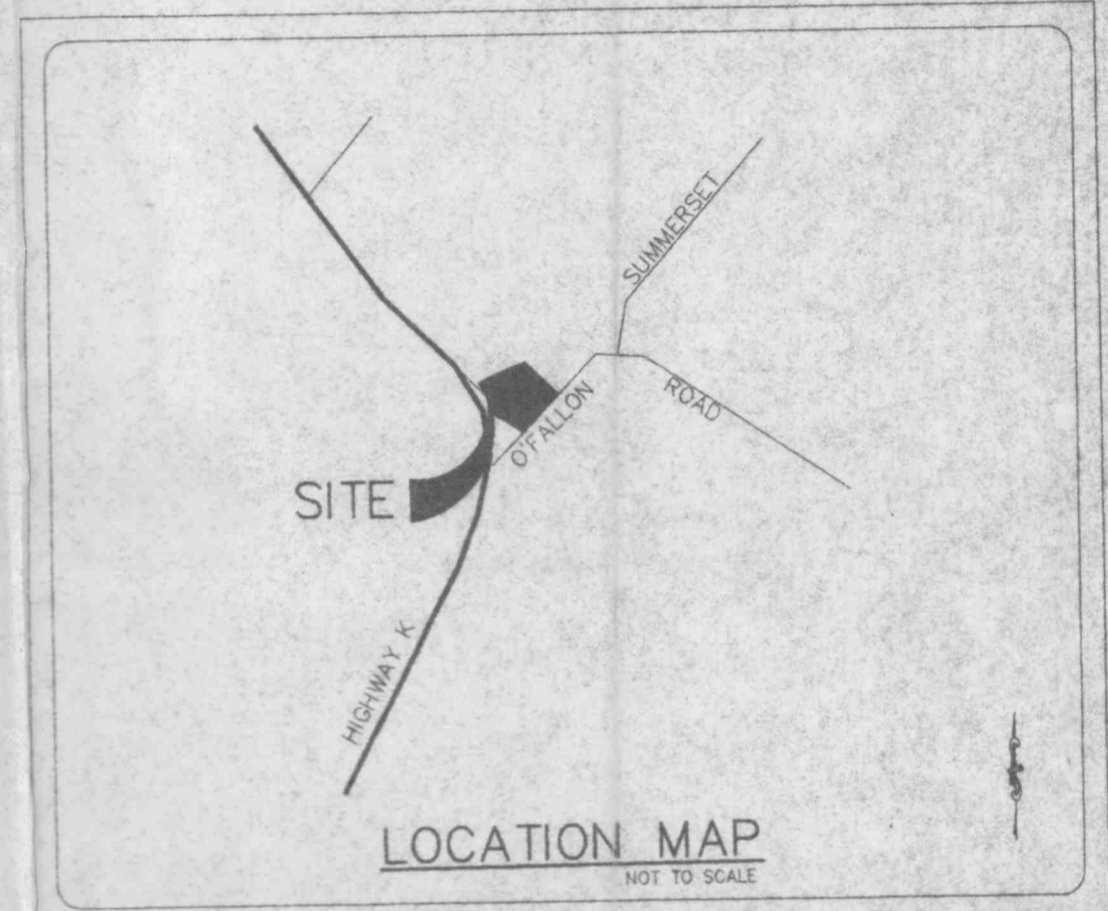
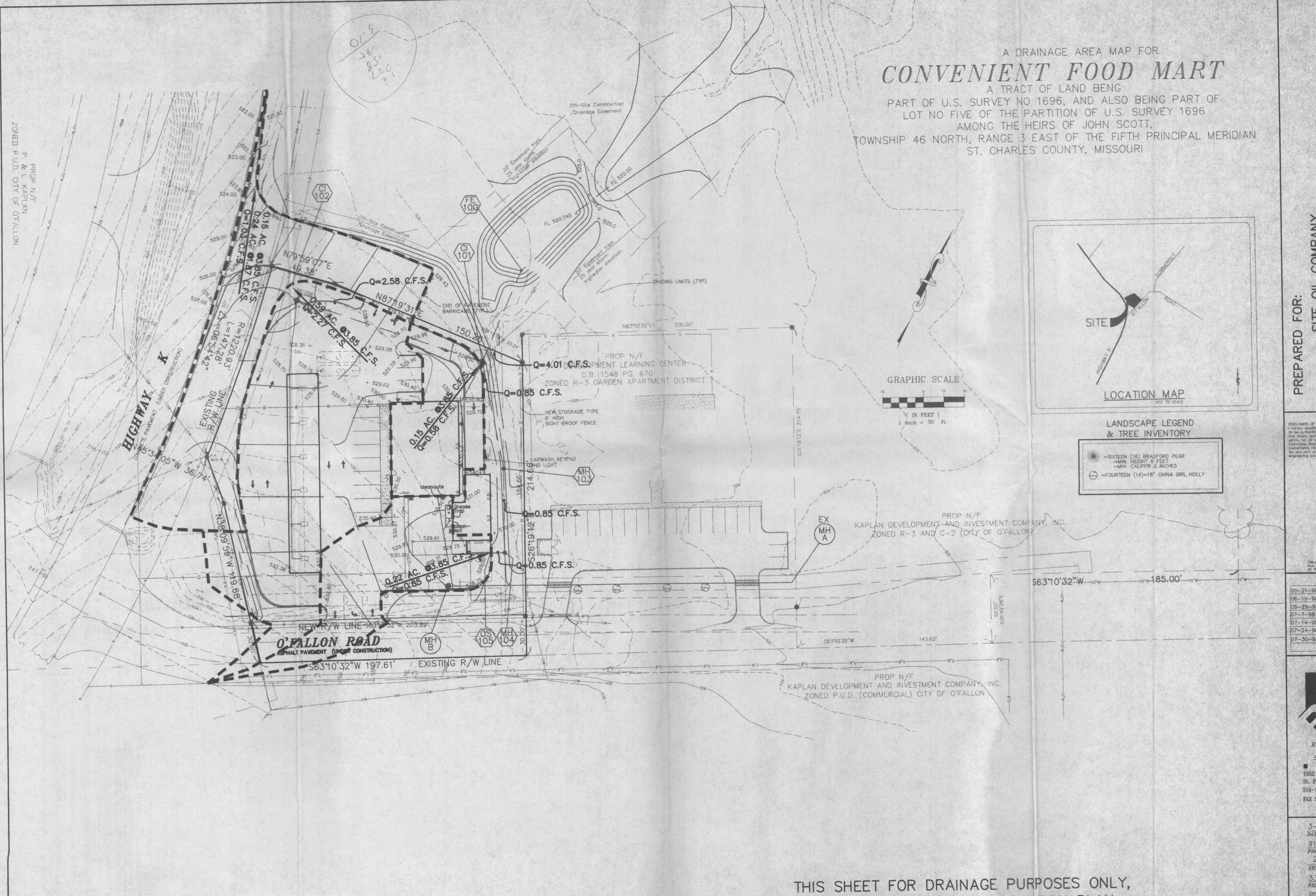

LANDSCAPE LEGEND & TREE INVENTORY

- ~SIXTEEN (16) BRADFORD PEAR
 ~MIN. HEIGHT 8 FEET
 ~MIN. CALIPER 2 INCHES
- ~FOURTEEN (14)~18" CHINA GIRL HOLLY

PREPARED FOR:
 SITE OIL COMPANY
 50 S.BEMISTON
 ST. LOUIS, MO 63105
 (314)725-4321

DISCLAIMER OF RESPONSIBILITY
 I hereby certify that the documents prepared to be authorized by my seal are limited to the design and I hereby disclaim any responsibility for all other drawings, specifications, calculations, reports or other documents or instruments relating to or intended to be used for any part or parts of the architectural or engineering project or survey.

Copyright 1997
 Box Engineering Company, Inc.
 All Rights Reserved.

REVISIONS

05-21-98	CITY COMMENTS
06-19-98	CITY COMMENTS
06-29-98	DCSD COMMENTS
07-7-98	DCSD COMMENTS
07-14-98	REVISIONS
07-24-98	REVISIONS
07-30-98	REVISIONS

Box Engineering

ENGINEERING
 PLANNING
 SURVEYING

1052 South Cloverleaf Drive
 St. Peters, MO. 63376-6445
 314-928-5552
 FAX 928-1718

3-17-98
 DATE
 91-3321C
 PROJECT NUMBER
 2 of 4
 SHEET OF
 3321CCON.DWG
 FILE NAME
 PDH RLF
 DRAWN CHECKED

THIS SHEET FOR DRAINAGE PURPOSES ONLY,
 NOT TO BE USED AS CONSTRUCTION PLAN