

SCALES:  
1" = 50' HOR  
1" = 10' VER

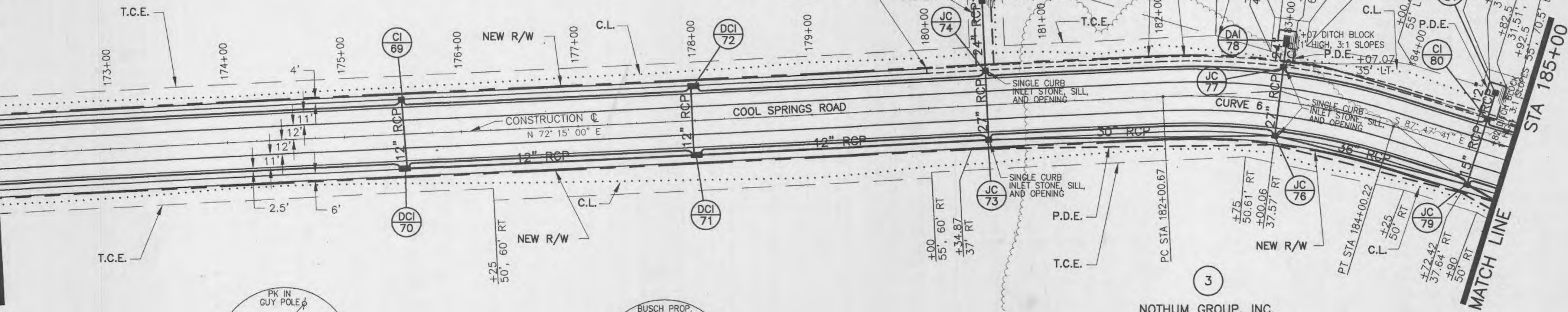

SHEET NUMBER: 9  
TOTAL SHEETS: 107  
COOL SPRINGS ROAD  
PLAN / PROFILE  
PAGE 4 OF 8

MATCH LINE  
STA 172+00



**3**  
NOTHUM GROUP, INC.  
1930/1198  
AREA REM. = 5,837,150 s.f. (134.003 Ac.)  
ROW = 421,954 s.f. (9.687 Ac.)  
PDE = 19,826 s.f. (0.455 Ac.)  
TCE = 286,090 s.f. (6.568 Ac.)

**1**  
THE PINOCHLE FARM, INC.  
1243/474  
AREA REM. = 1,188,815 s.f. (27.291 Ac.)  
ROW = 17,547 s.f. (0.403 Ac.)  
PDE = 21,012 s.f. (0.482 Ac.)  
TCE = 149,736 s.f. (3.438 Ac.)

**3**  
NOTHUM GROUP, INC.  
1930/1198  
AREA REM. = 5,837,150 s.f. (134.003 Ac.)  
ROW = 421,954 s.f. (9.687 Ac.)  
PDE = 19,826 s.f. (0.455 Ac.)  
TCE = 286,090 s.f. (6.568 Ac.)

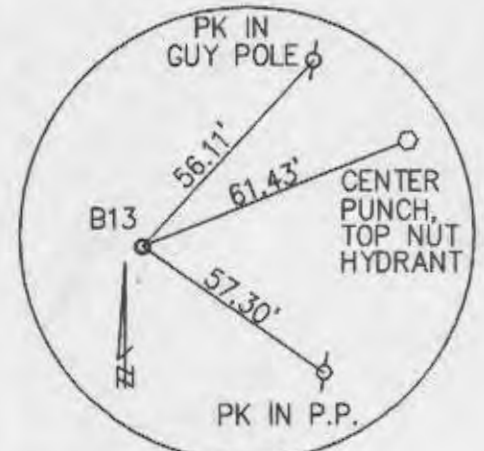

**SURVEY CONTROL POINT**  
B13 - CHISELED "T" TOP OF CONC. STREET, C - C TOM GINNEVER AND EXISTING COOL SPRINGS RD.  
STA 185+71.17, 1126.09' LT  
NORTHING EASTING  
1088042.061 770084.190

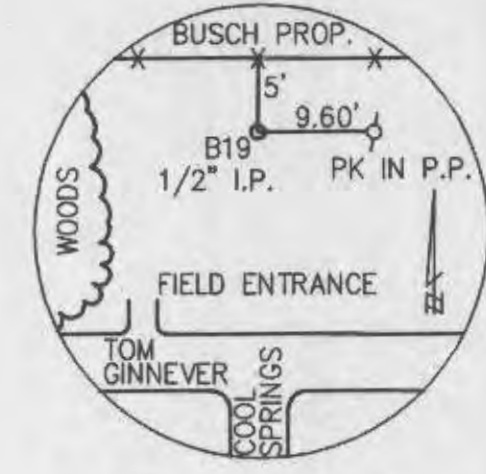

**SURVEY CONTROL POINT**  
B19 - 1/2" X 36" I.P. MARKED WITH 1" X 5" I.P. ACROSS FIELD TO THE NORTH FROM INTERSECTION OF TOM GINNEVER AND EXISTING COOL SPRINGS ROAD. 5.0' FROM FENCE AT BUSCH PROPERTY AND 9.6' FROM POWER POLE.  
ELEVATION 501.03

UNDERGROUND FACILITIES, STRUCTURES AND UTILITIES HAVE BEEN PLOTTED FROM AVAILABLE SURVEYS AND RECORDS AND, THEREFORE, THEIR LOCATIONS MUST BE CONSIDERED APPROXIMATE ONLY. THERE MAY BE OTHERS THE EXISTENCE OF WHICH IS AT PRESENT NOT KNOWN. VERIFICATION OF THE LOCATIONS OF UNDERGROUND UTILITIES, SHOWN OR NOT SHOWN, WILL BE THE RESPONSIBILITY OF THE CONTRACTOR.

ENGINEERS AUTHORIZATION  
I, the undersigned, hereby certify that I am a duly licensed Professional Engineer in the State of Missouri, and that I am the author of the design and specifications herein. My license number is 100439.  
PARSONS BRINCKERHOFF



CITY OF FALLON  
PROJECT #210-005

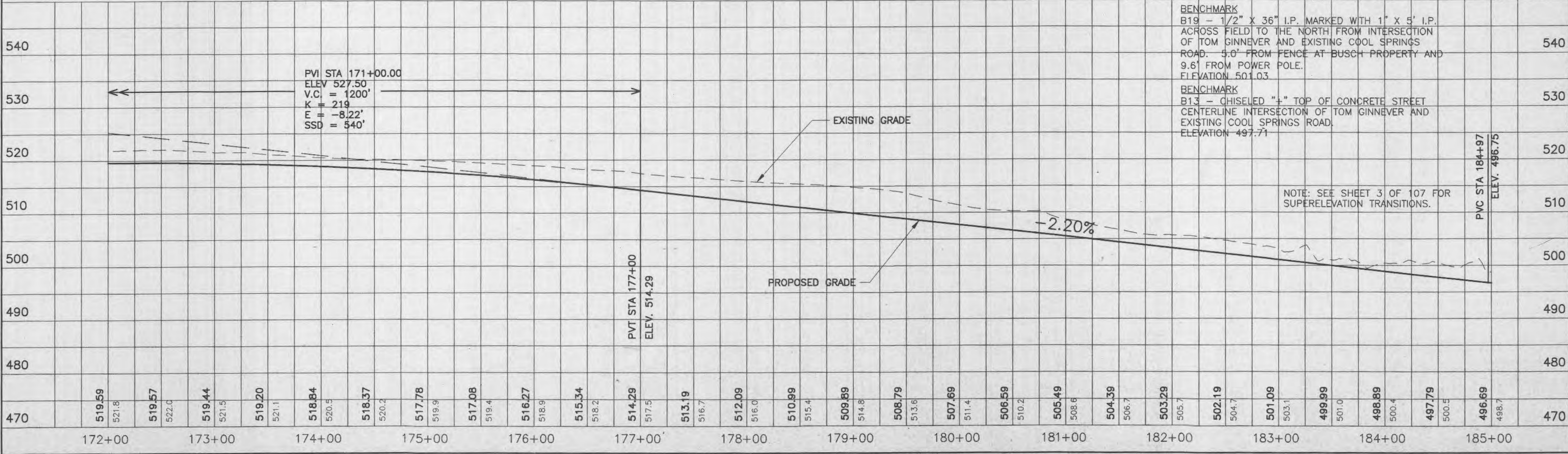

PVI STA 171+00.00  
ELEV 527.50  
V.C. = 1200'  
K = 219  
E = -8.22'  
SSD = 540'

**BENCHMARK**  
B19 - 1/2" X 36" I.P. MARKED WITH 1" X 5" I.P. ACROSS FIELD TO THE NORTH FROM INTERSECTION OF TOM GINNEVER AND EXISTING COOL SPRINGS ROAD. 5.0' FROM FENCE AT BUSCH PROPERTY AND 9.6' FROM POWER POLE.  
ELEVATION 501.03

**BENCHMARK**  
B13 - CHISELED "T" TOP OF CONCRETE STREET CENTERLINE INTERSECTION OF TOM GINNEVER AND EXISTING COOL SPRINGS ROAD.  
ELEVATION 497.71

NOTE: SEE SHEET 3 OF 107 FOR SUPERELEVATION TRANSITIONS.

DESIGNED BY:	DATE:
DAE	
DRAWN:	
CHECKED:	
APPROVED:	
DATE:	FEBRUARY 1999

PARSONS BRINCKERHOFF  
1831 CHESTNUT STREET  
ST. LOUIS, MO 63103  
314-421-1476  
FAX: 314-421-1741

