

Scale
Vert. 1" = 10'
Horiz. 1" = 50'

FINAL SURVEY BY DATE
SURVEYED BY
TEMPLATE NO.
NOTE BOOK NO.
AREAS CHECKED

ORIGINAL SURVEY BY DATE
SURVEYED BY
TEMPLATE NO.
NOTE BOOK NO.
AREAS CHECKED

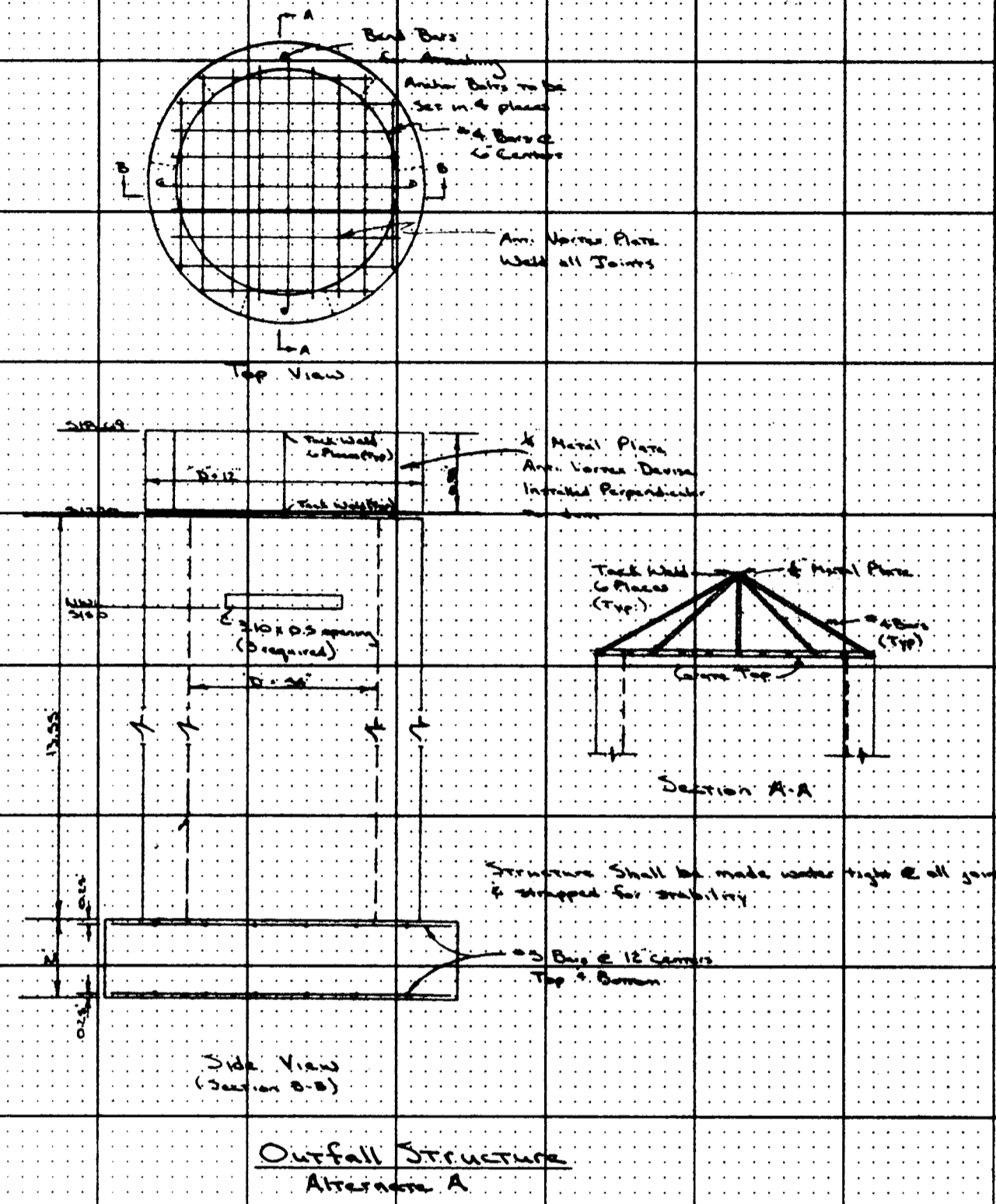
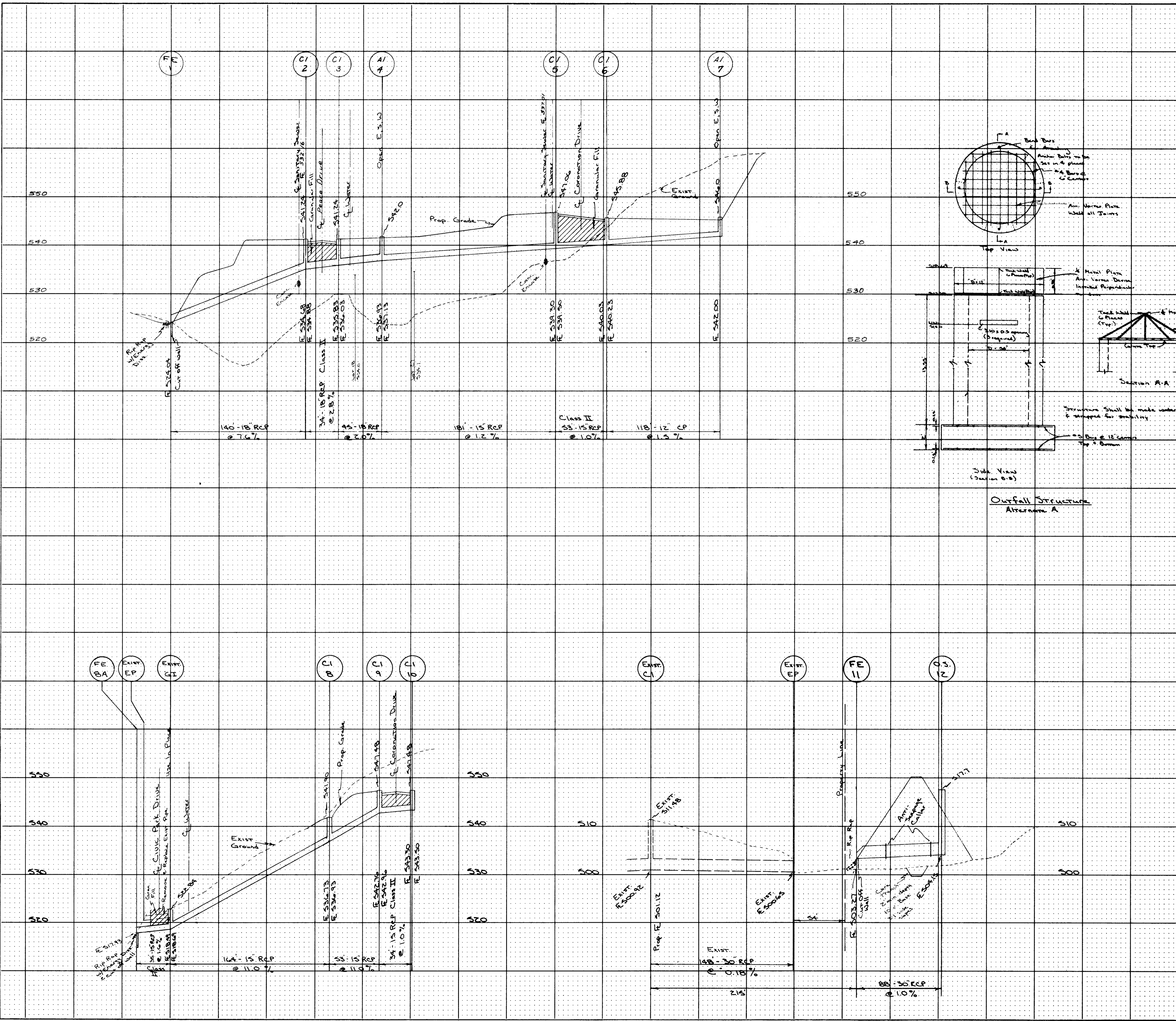

- GENERAL NOTES: (For Dam Construction)
1. Dam area and abutments to be stripped of all vegetation and topsoil.
 2. Dam core trench width and depth to be determined by the Soils Engineer.
 3. Acceptable core trench backfill and embankment fill to be clayey soils with a P.I. of at least 20, and must be approved by the Soils Engineer.
 4. Subgrade of dam to be proofrolled prior to filling.
 5. All fill to be compacted to a minimum dry density of 85 percent of the maximum dry density as determined by the modified Proctor compaction test, ASTM D1557.
 6. Backfill around outlet structure and pipes to be hand compacted to 85 percent of maximum dry density.
 7. A qualified Soils Engineer shall be retained to verify compliance with the plans and specifications.

