

**THIS SHEET IS FOR DRAINAGE PURPOSES ONLY.
NOT TO BE USED FOR CONSTRUCTION.**

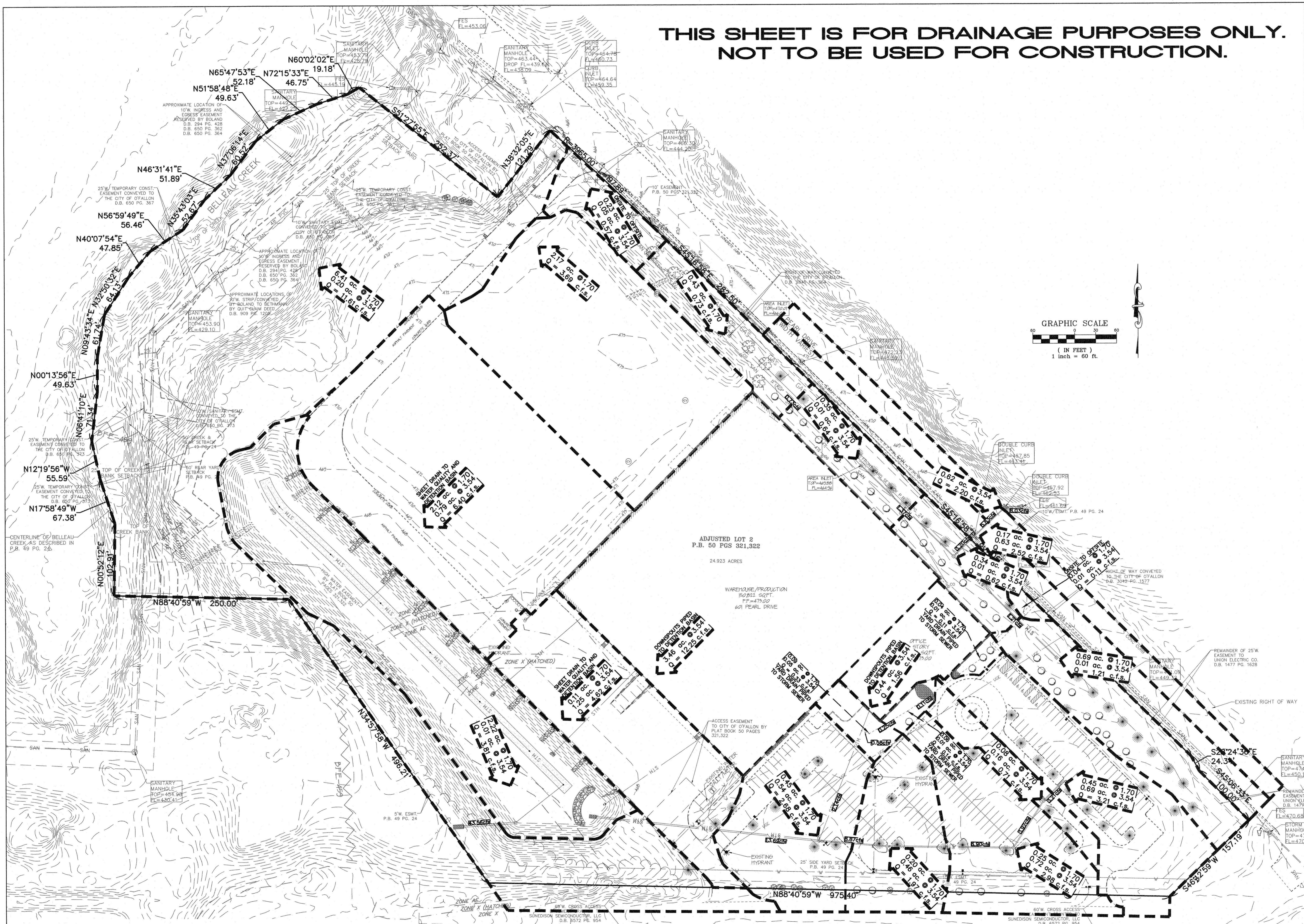

PROJECT TITLE:
COSMOS CORPORATION
BUILDING ADDITION
601 PEARL DRIVE
O'FALLON, MO. 63376

**ENGINEERING
PLANNING
SURVEYING**
231 Point West Blvd.
St. Charles, MO 63301
636-928-5552
FAX 636-928-1718

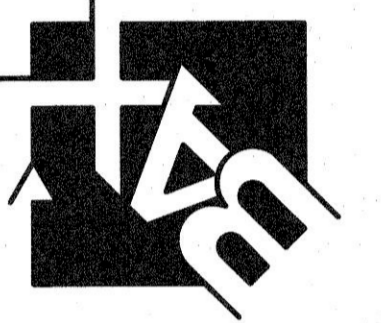

DISCLAIMER OF RESPONSIBILITY
I hereby specify that the documents intended to be authorized by my seal are limited to this sheet, and I hereby disclaim any responsibility for all other drawings, specifications, estimates, reports or other documents or instruments relating to or intended to be used for any part or parts of the architectural or engineering project.



CLIFFORD L. HEITMANN
CIVIL ENGINEER
E29817
Copyright 2021
Box Engineering Company, Inc.
Authority No. 000655
All Rights Reserved

REVISIONS

NO.	DATE	DESCRIPTION
9-24-21		city comments

Developer / Owner:
POINT WEST PROPERTIES LLC
103 ENTERPRISE DRIVE
WENTZVILLE, MISSOURI 63385
636-327-5575

EXISTING DRAINAGE AREA MAP

P+Z No. #21-003877
Approval Date: 6-3-21
City No. #

Page No.
6 of 13

UNDERGROUND UTILITIES HAVE BEEN PLOTTED FROM AVAILABLE INFORMATION AND THEREFORE THEIR LOCATIONS SHALL BE CONSIDERED APPROXIMATE ONLY. THE VERIFICATION OF THE LOCATION OF ALL UNDERGROUND UTILITIES, EITHER SHOWN OR NOT SHOWN ON THESE PLANS SHALL BE THE RESPONSIBILITY OF THE CONTRACTOR, AND SHALL BE CHECKED PRIOR TO ANY GRADING OR CONSTRUCTION OF THE IMPROVEMENTS.