

**THIS SHEET IS FOR DRAINAGE PURPOSES ONLY.
NOT TO BE USED FOR CONSTRUCTION.**

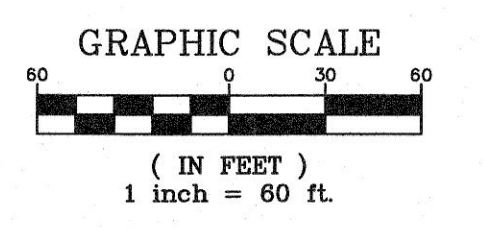

PROJECT TITLE:
COSMOS CORPORATION
BUILDING ADDITION
601 PEARL DRIVE
OFALLON, MO. 63376

ENGINEERING FIRM:
BOX ENGINEERING
PLANNING SURVEYING
221 Point View Blvd.
St. Charles, MO 63301
636-928-5532
FAX 636-928-1718

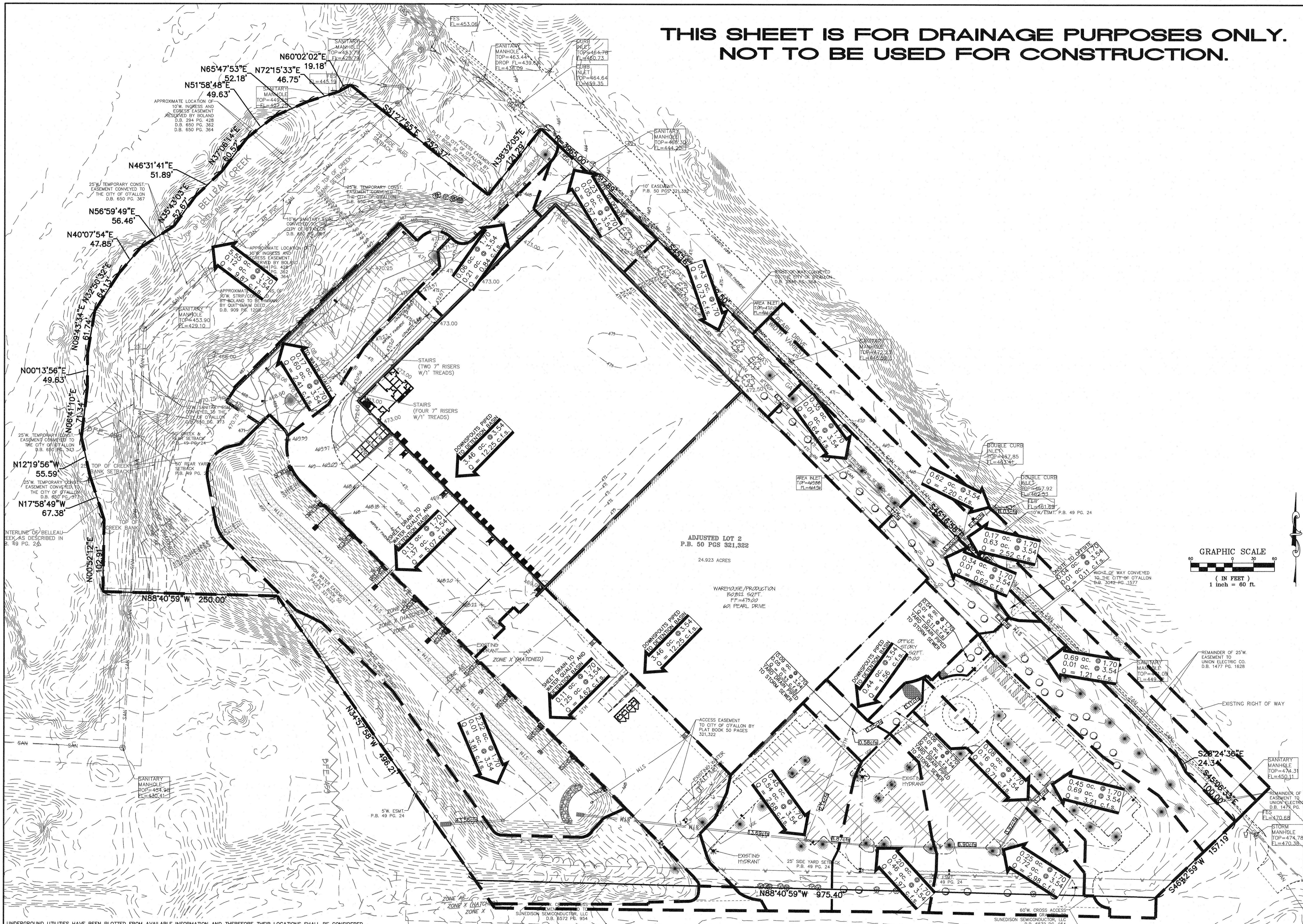
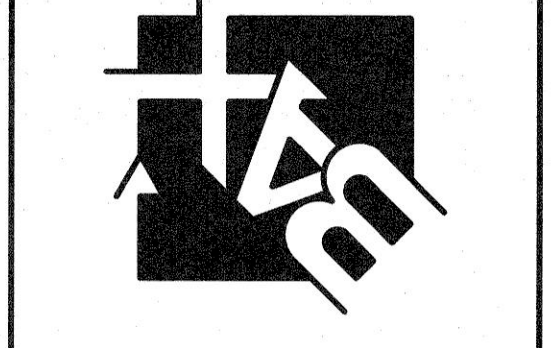

DISCLAIMER OF RESPONSIBILITY:
I hereby specify that the documents intended to be authorized by my seal are limited to this sheet, and I hereby disclaim any responsibility for other drawings, specifications, estimates, reports or other documents or instruments relating to or intended to be used for any part or parts of the architectural or engineering project or survey.

STATE OF MISSOURI
CLIFFORD L. HEITMANN
NUMBER E-29817
CLIFFORD L. HEITMANN
CIVIL ENGINEER
E29817
Copyright 2021
Box Engineering Company, Inc.
Authority No. 000655
All Rights Reserved

REVISIONS

9-24-21	city comments

Developer / Owner:
POINT WEST PROPERTIES LLC
103 ENTERPRISE DRIVE
WENTZVILLE, MISSOURI 63385
636-327-5575

PROPOSED DRAINAGE AREA MAP

P+Z No. #21-003877
Approval Date: 6-3-21
City No. #

Page No.
7 of 13

UNDERGROUND UTILITIES HAVE BEEN PLOTTED FROM AVAILABLE INFORMATION AND THEREFORE THEIR LOCATIONS SHALL BE CONSIDERED APPROXIMATE ONLY. THE VERIFICATION OF THE LOCATION OF ALL UNDERGROUND UTILITIES, EITHER SHOWN OR NOT SHOWN ON THESE PLANS SHALL BE THE RESPONSIBILITY OF THE CONTRACTOR, AND SHALL BE LOCATED PRIOR TO ANY GRADING OR CONSTRUCTION OF THE IMPROVEMENTS.