

LEVEL SPREADER CROSS SECTION  
NOT TO SCALE

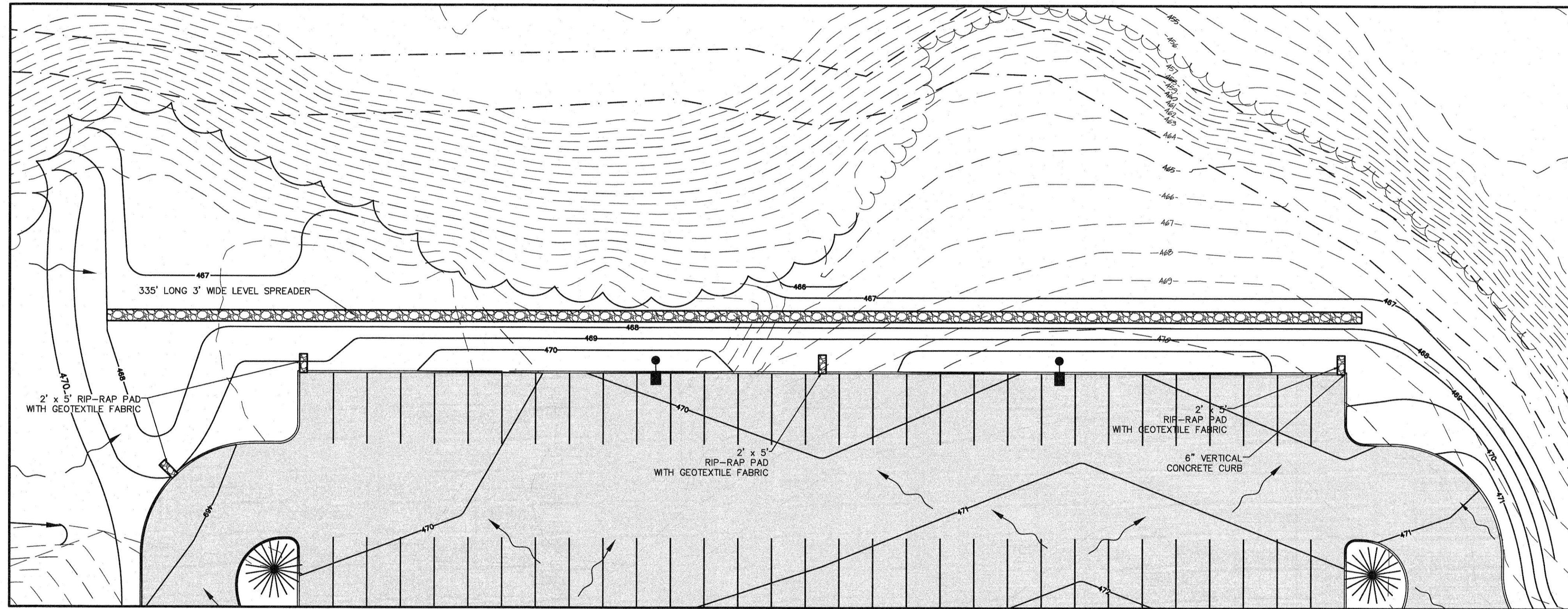

LEVEL SPREADER PLAN VIEW  
1"=20'

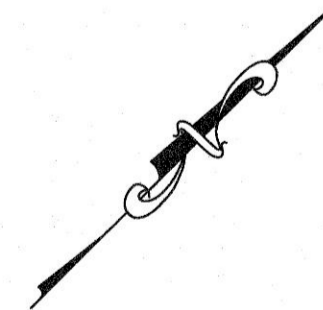

**PROJECT TITLE:**  
COSMOS CORPORATION  
BUILDING ADDITION  
601 PEARL DRIVE  
OFALLON, MO. 63376

**ENGINEERING**  
BOX ENGINEERING  
SURVEYING  
221 Point West Blvd.  
St. Charles, MO 63301  
636-428-5506  
FAX 636-428-1718



**DISCLAIMER OF RESPONSIBILITY**  
I hereby specify that the documents intended to be authorized by my seal are limited to this sheet, and I hereby disclaim any responsibility for all other drawings, specifications, estimates, reports or other documents or instruments relating to or intended to be used for any part of the architectural or engineering project.



CLIFFORD L. HEITMANN  
E29817  
Civil Engineer  
Copyright 2021  
Box Engineering Company, Inc.  
Authority No. 000655  
All Rights Reserved

**REVISIONS**

No.	Date	Description
9-24-21		city comments

**Developer / Owner:**  
POINT WEST PROPERTIES LLC  
103 ENTERPRISE DRIVE  
WENTZVILLE, MISSOURI 63385  
636-327-5575

**WATER QUALITY DETAILS**

**P+Z No.** #21-003877

**Approval Date:** 6-3-21

**City No.** #

**Page No.**