

NOTE:
 LOTS AFFECTED BY TEMPORARY TURNAROUND
 WILL NOT HAVE BUILDING PERMITS ISSUED
 UNTIL AN ESCROW HAS BEEN ESTABLISHED TO
 REMOVE THE TEMPORARY TURNAROUND FROM
 THE LOT AND RIGHT-OF-WAY AND RESTORE
 VEGETATION WHEN STREET IS EXTENDED IN
 THE FUTURE.

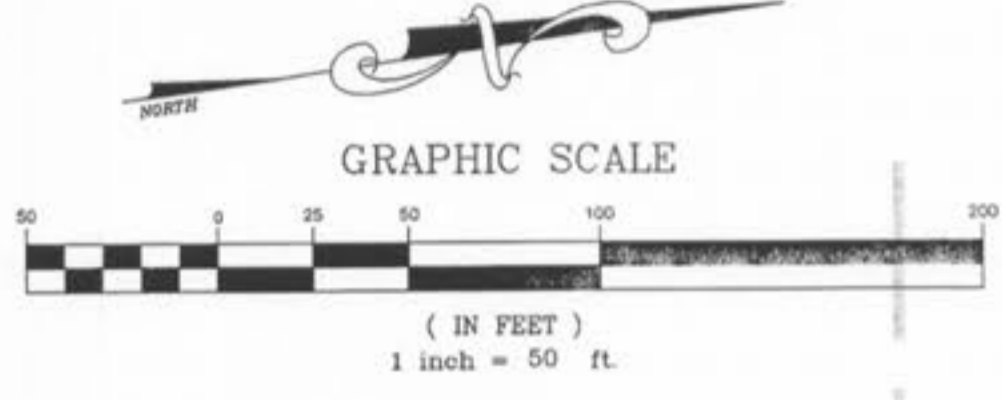

10	ISSUE	REVISIONS
11	CITY COMMENTS	02-03-06
12	REVISED A-JOINT LOCATIONS	06-14-06
1	DCSD COMMENTS	10-13-05
2	DCSD AND CITY COMMENTS	11-14-05
3	CITY COMMENTS	11-22-05
4	CITY COMMENTS	12-29-05
5	WATER DISTRICT COMMENTS	01-17-06
6	DEVELOPER REVISIONS	01-24-06

PREPARED FOR:
CMB RHODES, L.L.C.
 P.O. Box 511038
 St. Louis, MO 63151-1038
 (314) 487-6717

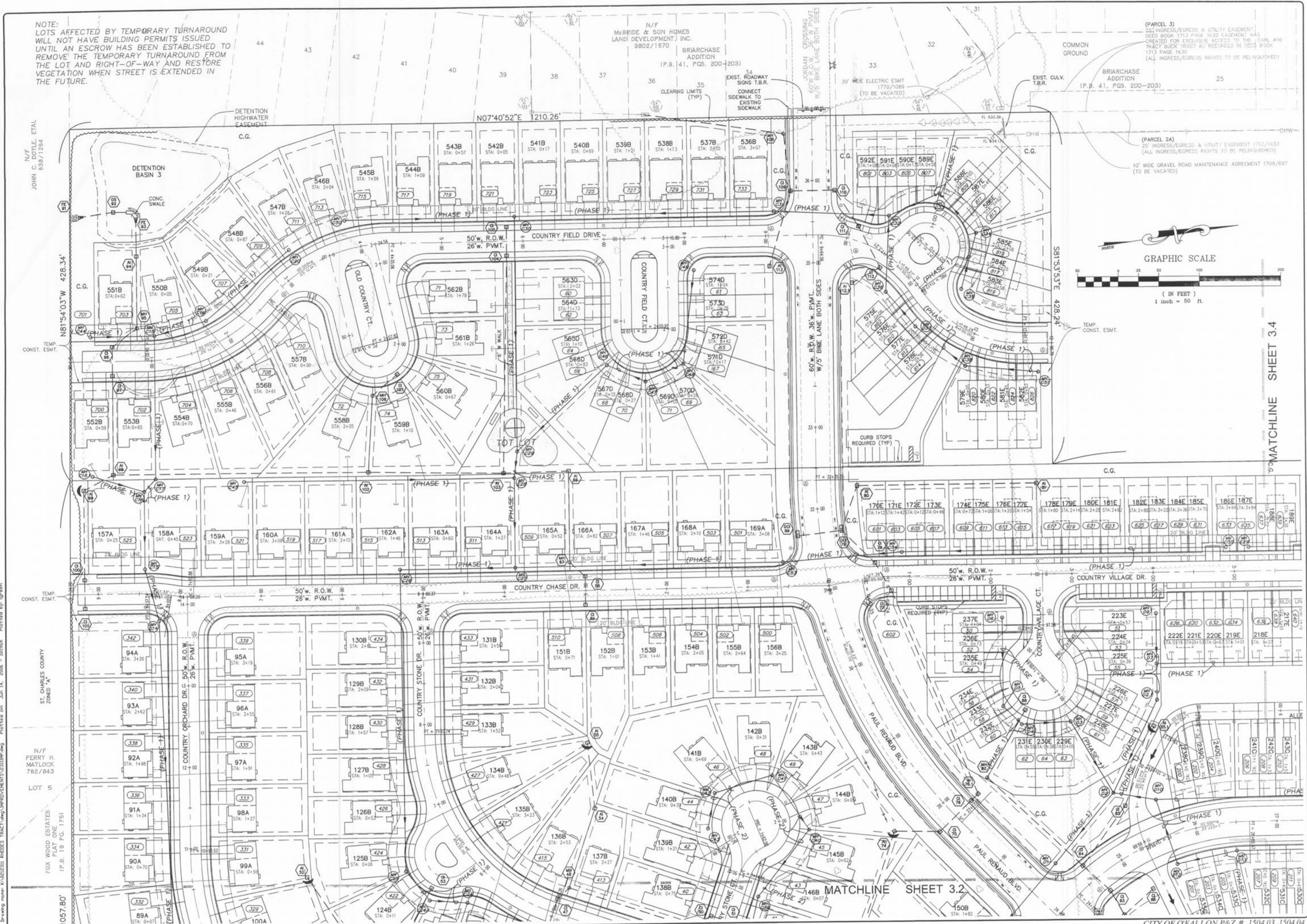

THE **STERLING** CO.
 ENGINEERS & SURVEYORS
 5055 NEW BAUMGARTNER ROAD
 ST. LOUIS, MISSOURI 63129
 (314) 487-0440 FAX 487-8844
 E-Mail: Sterling@sterling-eng-survey.com

PROJECT: **COUNTRYSHIRE**
 DRAWN: G.S.
 DESIGNED: J.C.M.
 CHECKED:

SHEET TITLE: **SITE PLAN**

NO.	02	12	311
M.S.D.			SHEET
PH			3.3
OF			