

Drawing name: K:\021211 - BIDDING - TRACT\map\021211\021211.dwg Plotted on: Jun 14, 2006 - 10:36am Plotted by: green

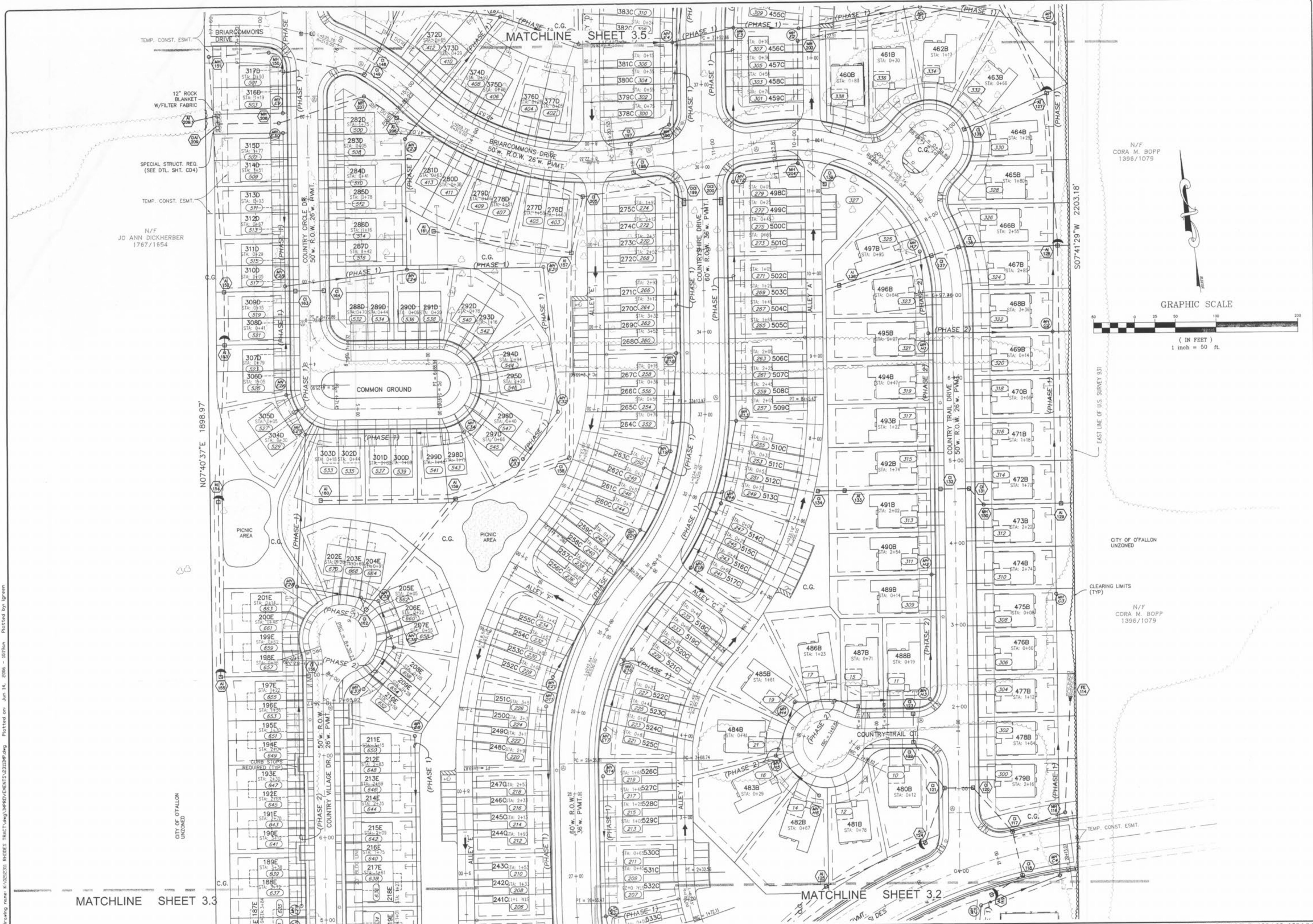

MATCHLINE SHEET 3.3

MATCHLINE SHEET 3.2

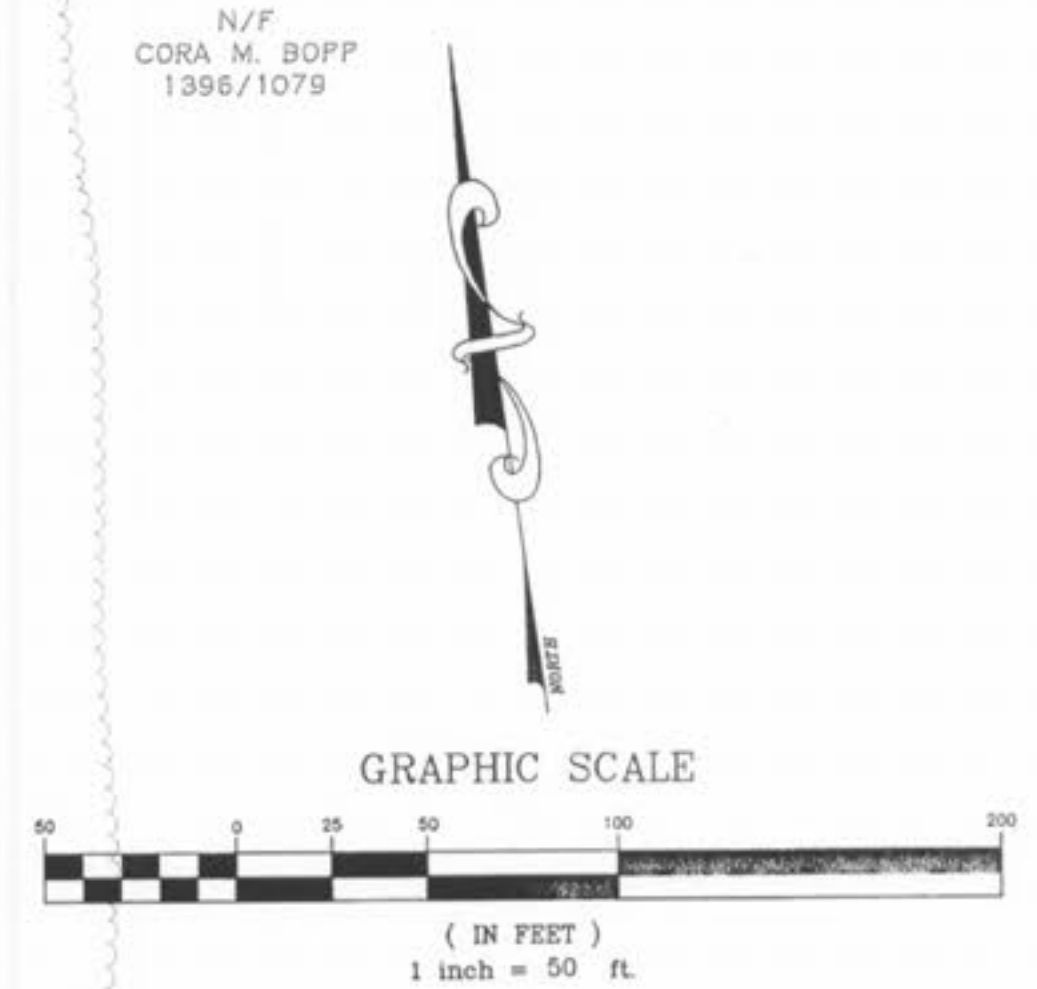

ISSUE	REMARKS/DATE
10	CITY COMMENTS/02-03-06
11	CITY COMMENTS/02-15-06
12	REVISED A-JOINT LOCATION/06-14-06
1	DCSD COMMENTS/10-15-05
4	DCSD AND CITY COMMENTS/11-14-05
5	CITY COMMENTS/11-22-05
6	CITY COMMENTS/12-30-05
7	WATER DISTRICT #2 COMMENT/01-17-06
8	DEVELOPER REVISIONS/01-24-06

PREPARED FOR:
CMB RHODES, L.L.C.
 P.O. Box 511038
 St. Louis, MO 63151-1038
 (314) 487-6717



THE **STERLING** CO.
 ENGINEERS & SURVEYORS
 5065 NEW BAUMGARTNER ROAD
 ST. LOUIS, MISSOURI 63129
 (314) 467-0440 FAX 487-8944
 E-Mail: Sterling@sterling-eng-sur.com

PROJECT:	COUNTRYSHIRE
DRAWN:	G.S.
DESIGNED:	J.C.M.
CHECKED:	
SHEET TITLE:	SITE PLAN
NO.	02 12 311
M.S.D.	SHEET 3.4
P#	
OF	