

Drawing name: K:\0212311 RHODES TRACT.dwg\IMPROVEMENTS\2311Street.dwg Plotted on: Feb 20, 2006 - 12:43pm Plotted by: Igreen

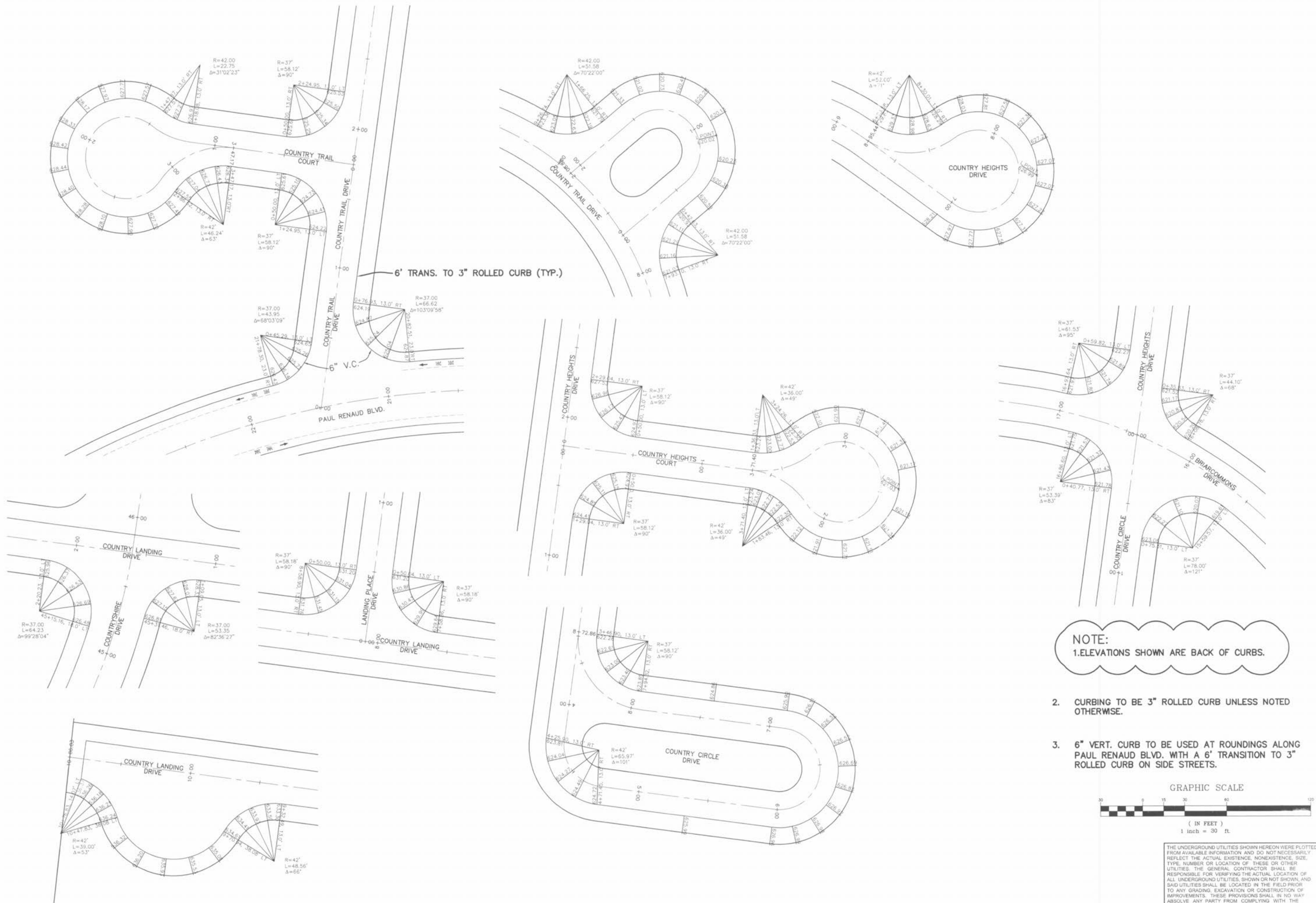

**NOTE:**  
 1. ELEVATIONS SHOWN ARE BACK OF CURBS.  
 2. CURBING TO BE 3" ROLLED CURB UNLESS NOTED OTHERWISE.  
 3. 6" VERT. CURB TO BE USED AT ROUNDINGS ALONG PAUL RENAUD BLVD. WITH A 6" TRANSITION TO 3" ROLLED CURB ON SIDE STREETS.

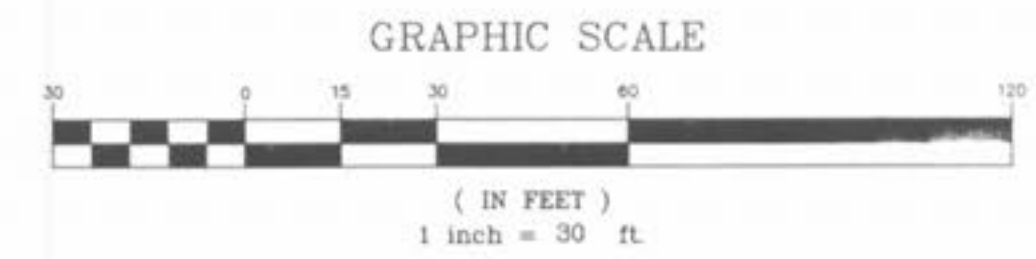

THE UNDERGROUND UTILITIES SHOWN HEREON WERE PLOTTED FROM AVAILABLE INFORMATION AND DO NOT NECESSARILY REFLECT THE ACTUAL EXISTENCE, NONEXISTENCE, SIZE, TYPE, NUMBER OR LOCATION OF THESE OR OTHER UTILITIES. THE GENERAL CONTRACTOR SHALL BE RESPONSIBLE FOR VERIFYING THE ACTUAL LOCATION OF ALL UNDERGROUND UTILITIES, SHOWN OR NOT SHOWN, AND SAID UTILITIES SHALL BE LOCATED IN THE FIELD PRIOR TO ANY GRADING, EXCAVATION OR CONSTRUCTION OF IMPROVEMENTS. THESE PROVISIONS SHALL IN NO WAY ABSOLVE ANY PARTY FROM COMPLYING WITH THE UNDERGROUND FACILITY SAFETY AND DAMAGE PREVENTION ACT, CHAPTER 319, RSMo.

ISSUE	REMARKS/DATE
10	CITY COMMENTS/02-03-06
11	CITY COMMENTS/02-15-06
3	DCSD COMMENTS/05-26-05
4	DCSD COMMENTS/10-13-05
5	DCSD AND CITY COMMENTS/11-14-05
6	CITY COMMENTS/11-22-05
7	CITY COMMENTS/12-30-05
8	WATER DISTRICT #2 COMMENTS/01-17-06
9	DEVELOPER REVISIONS/01-24-06

PREPARED FOR:  
**STERLING CO.**  
 ENGINEERS & SURVEYORS  
 5091 NEW BAUMGARTNER ROAD  
 ST. LOUIS, MISSOURI 63129  
 (314) 487-0440 FAX 487-8944  
 E-Mail: Sterling@sterling-eng-sur.com

2/20/06

PROJECT: **COUNTRYSHIRE**

DESIGNED: **LG** CHECKED: **GM**

SHEET TITLE: **WARPING**

NO. **02** OF **12** SHEET **311**

M.S.D. **PH** SHEET **13.3**

DIGITAL FILE LOCATION: **0212311.dwg**

DATE PLOTTED: **2/20/06**

OF

BASE MAP