

Copyright owner: K:\021231\RHODES TRACT\DWG\PROJECTS\2101\TALS.dwg Plotted on: Feb 15, 2006 - 5:41pm Plotted by: lryem

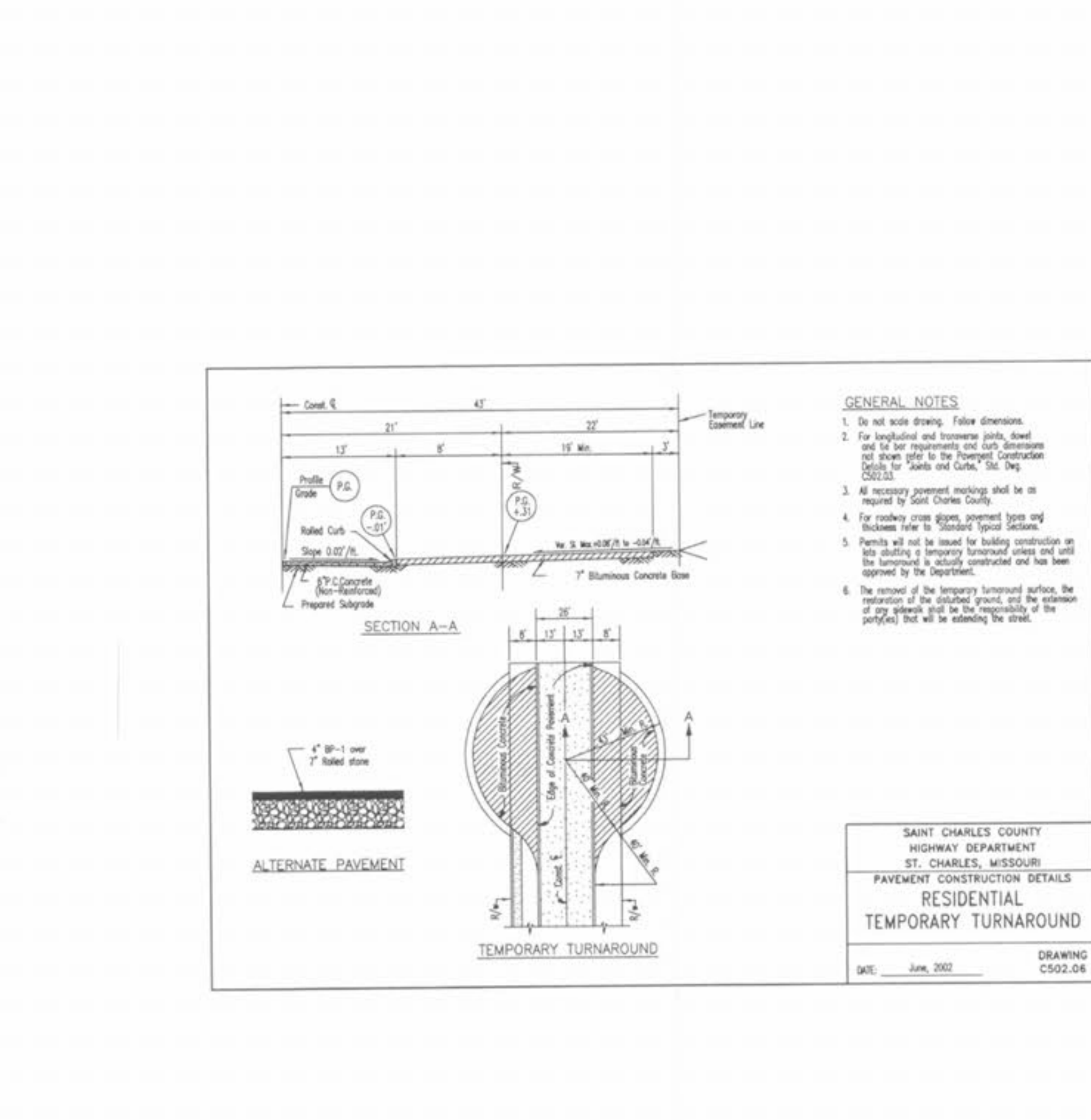
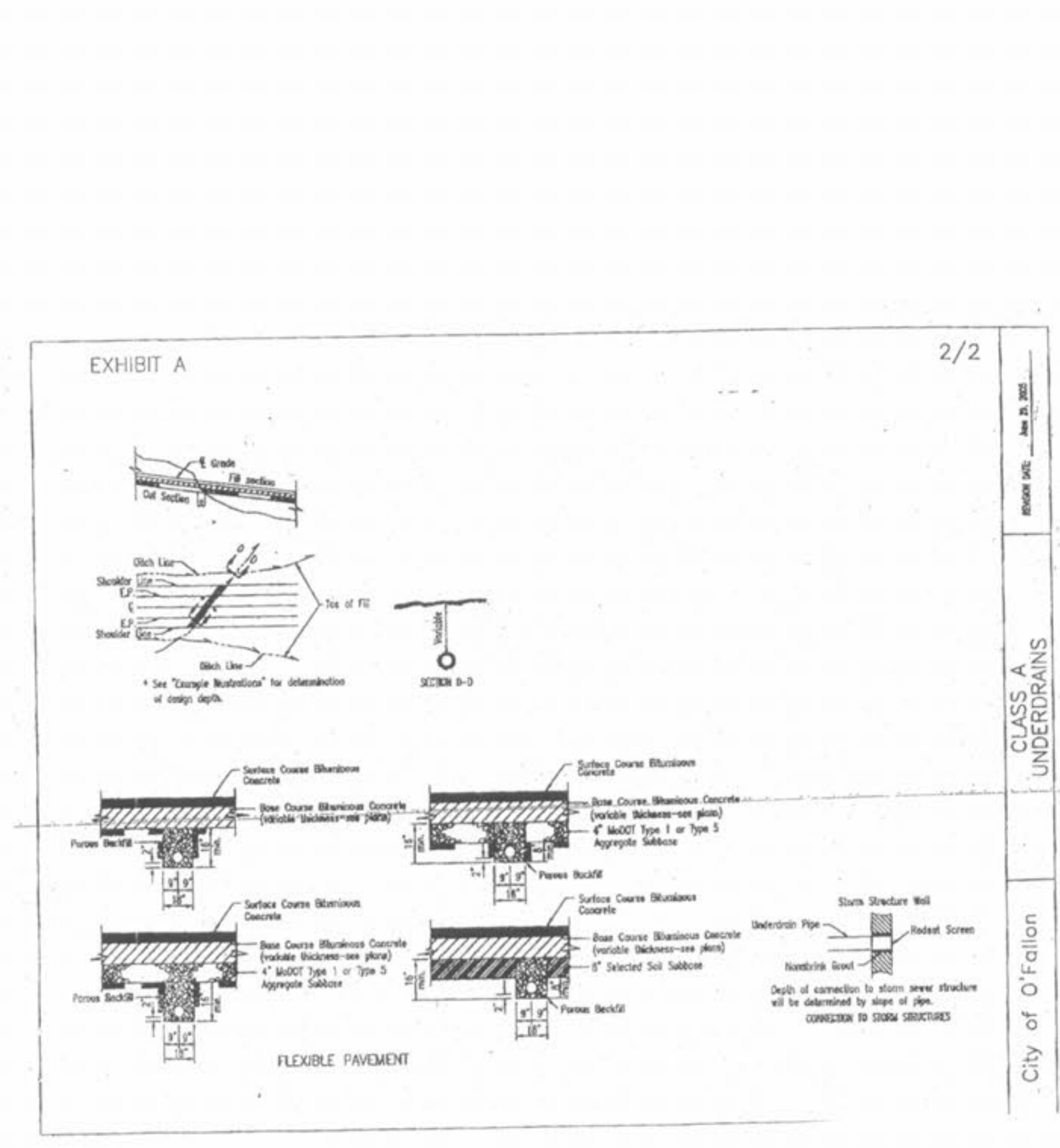
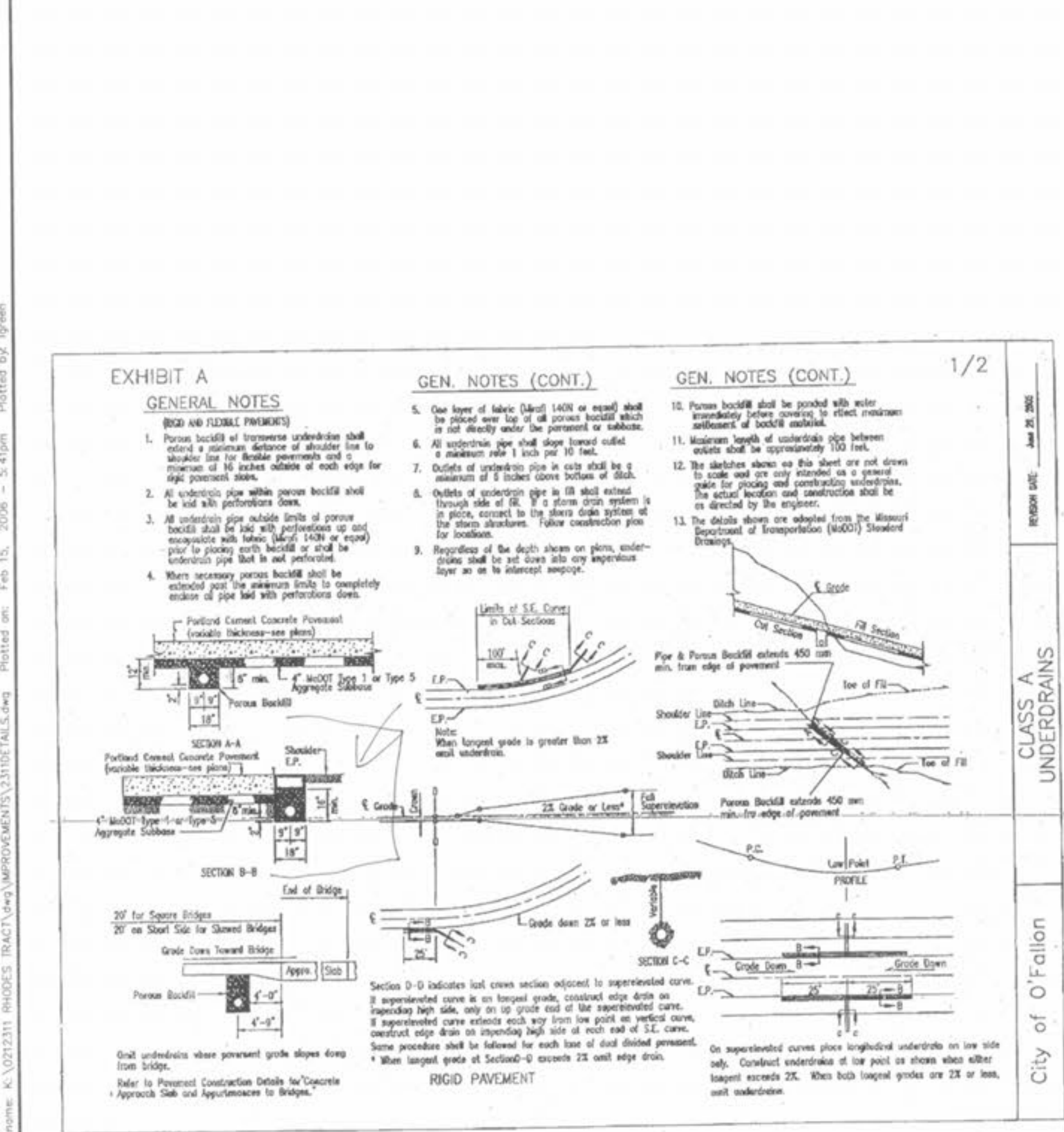
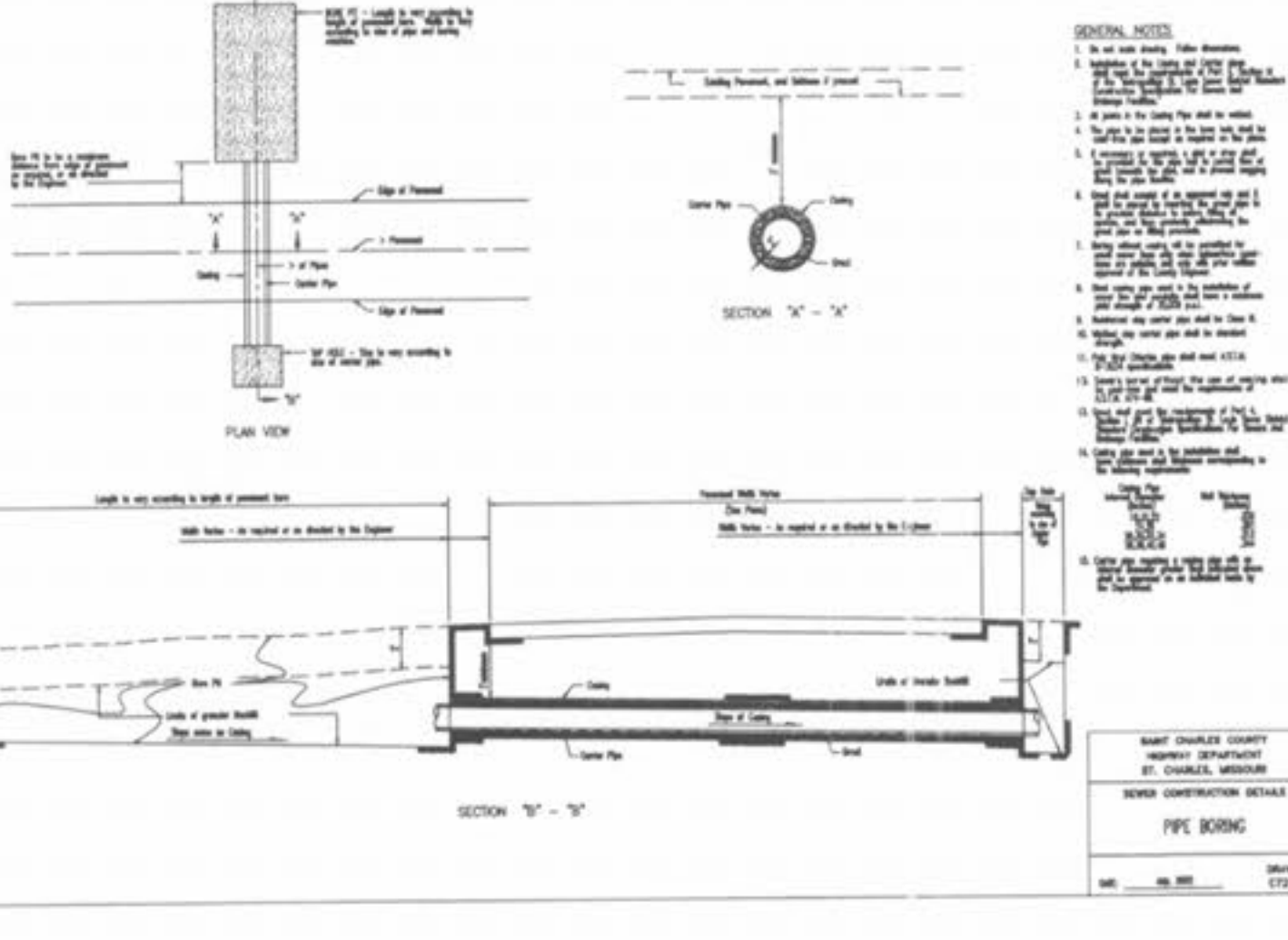
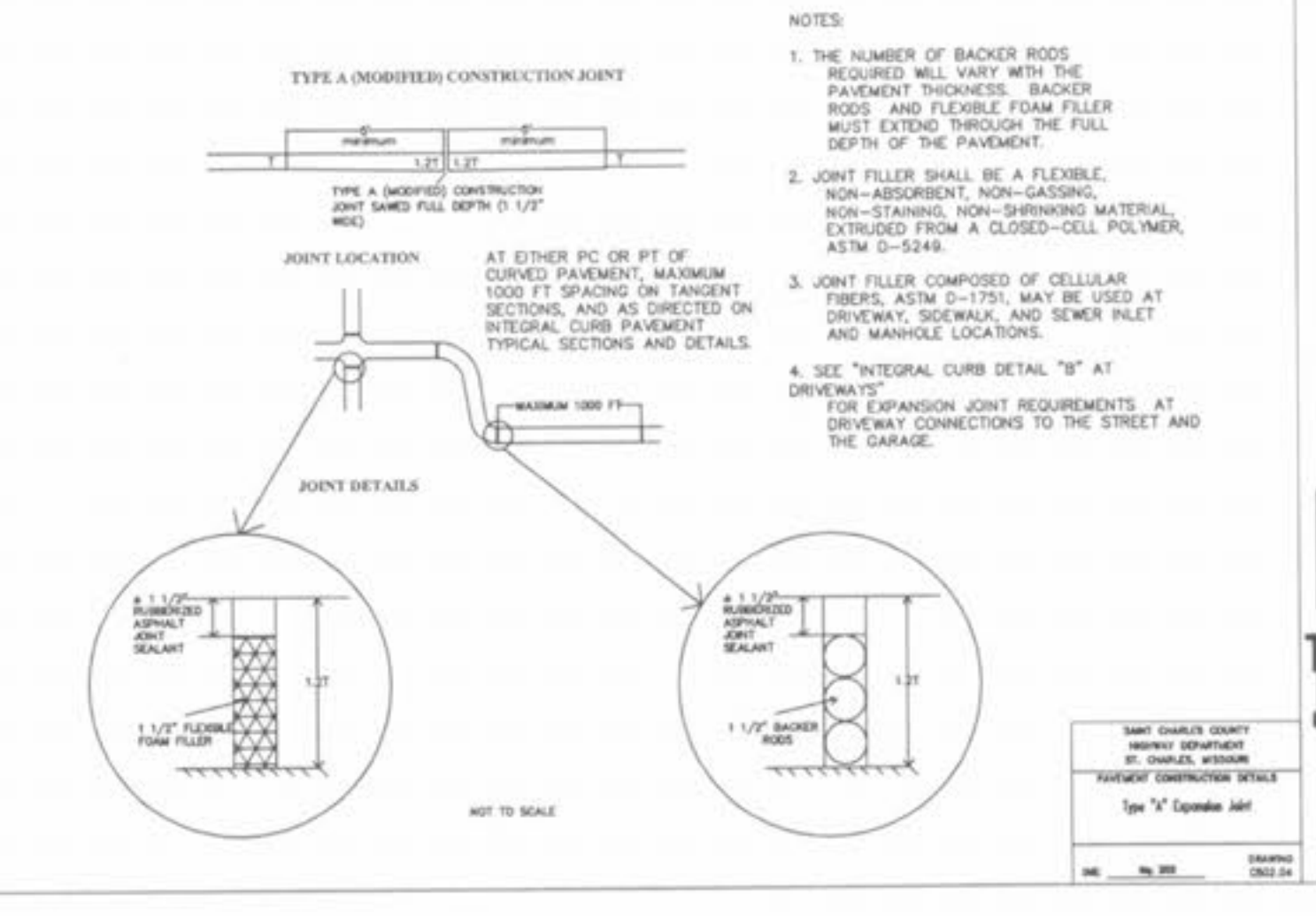
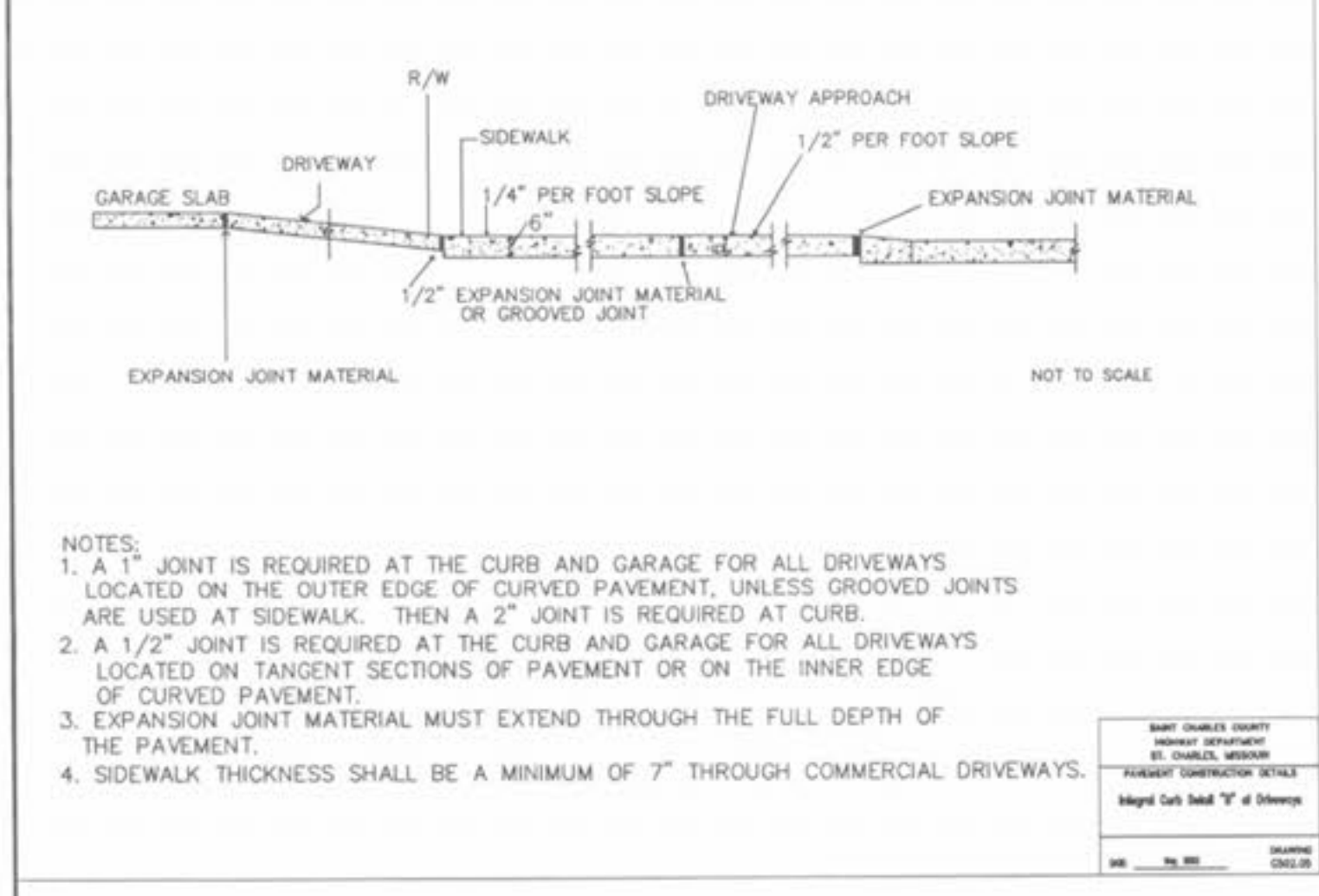
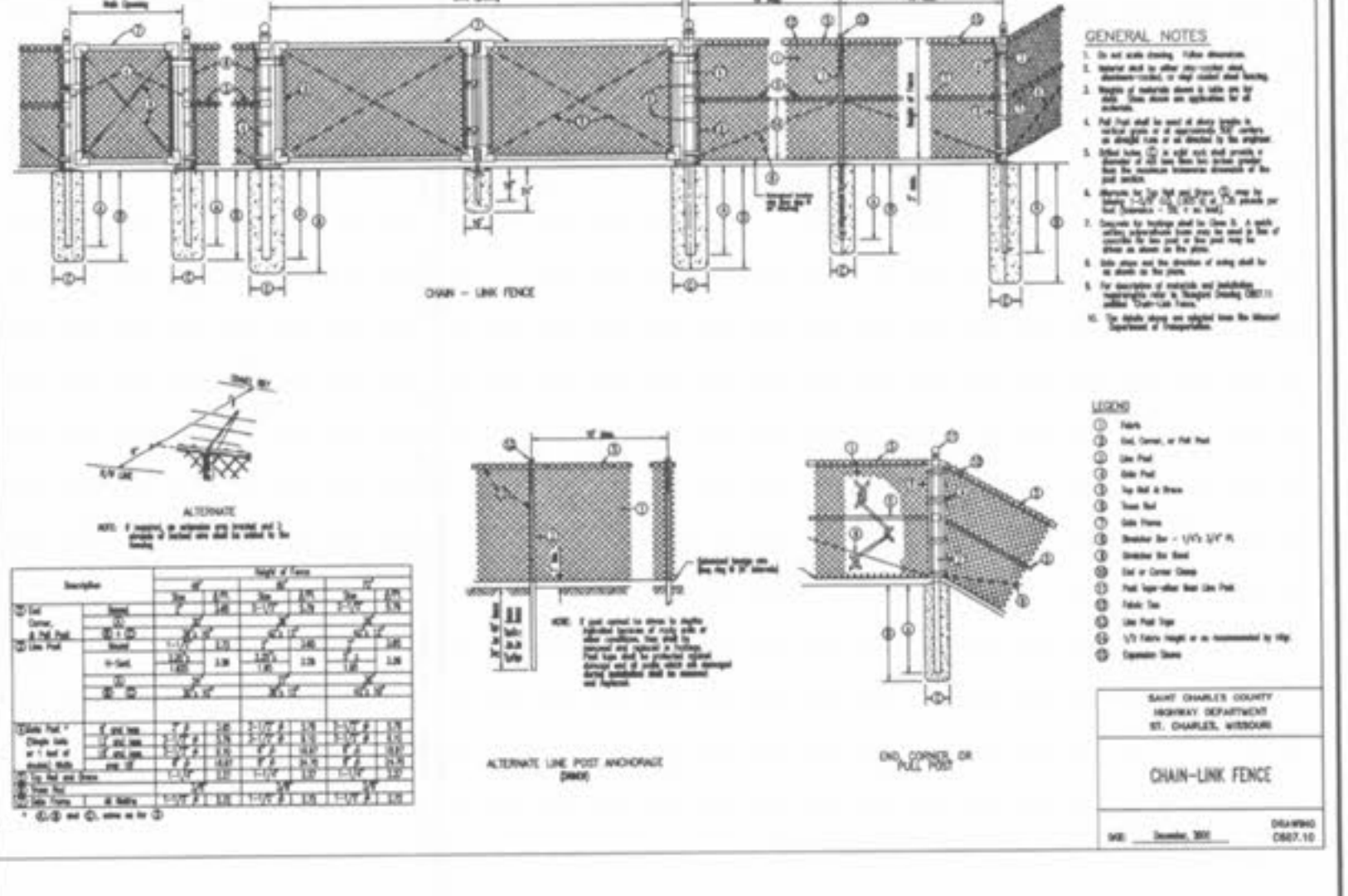
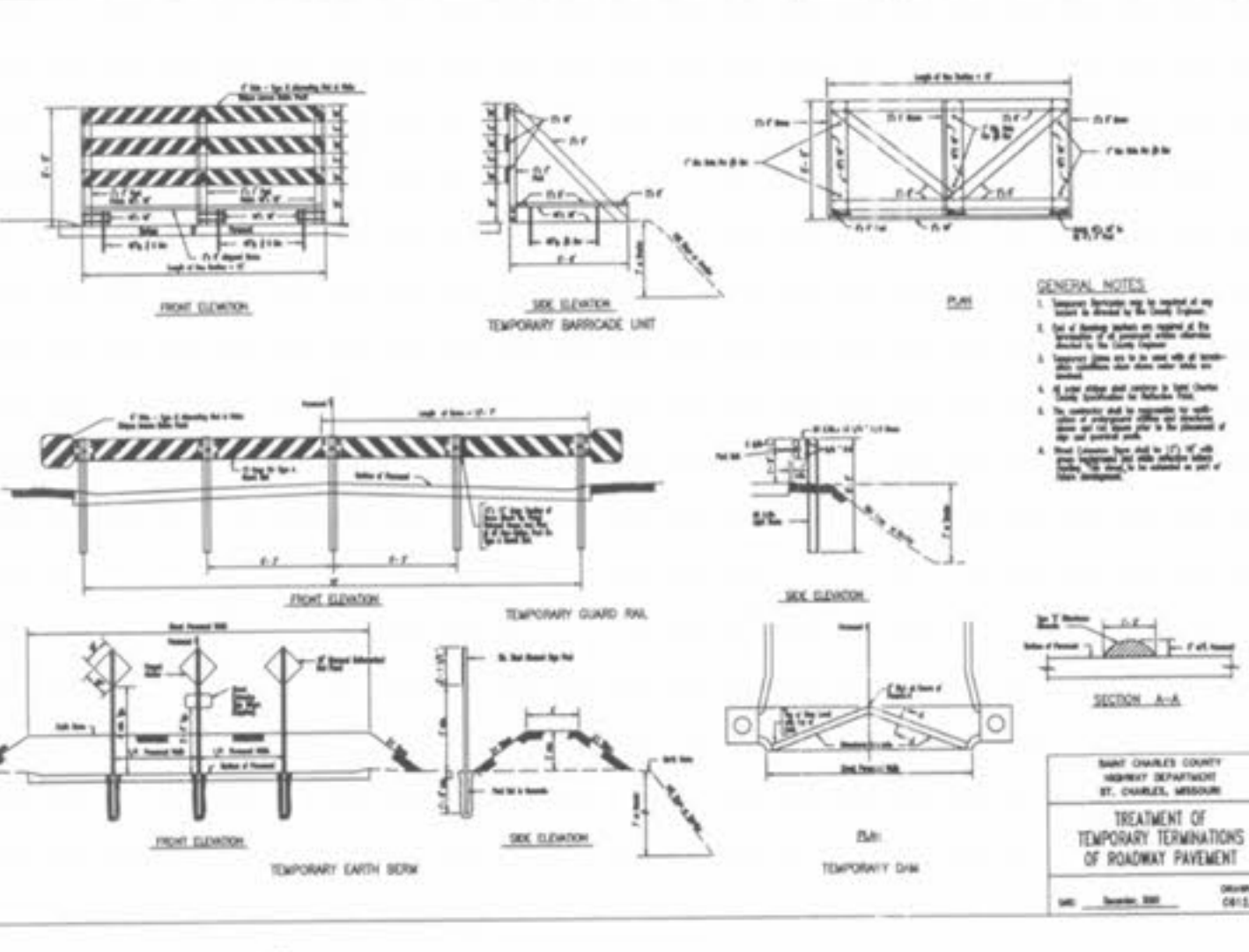
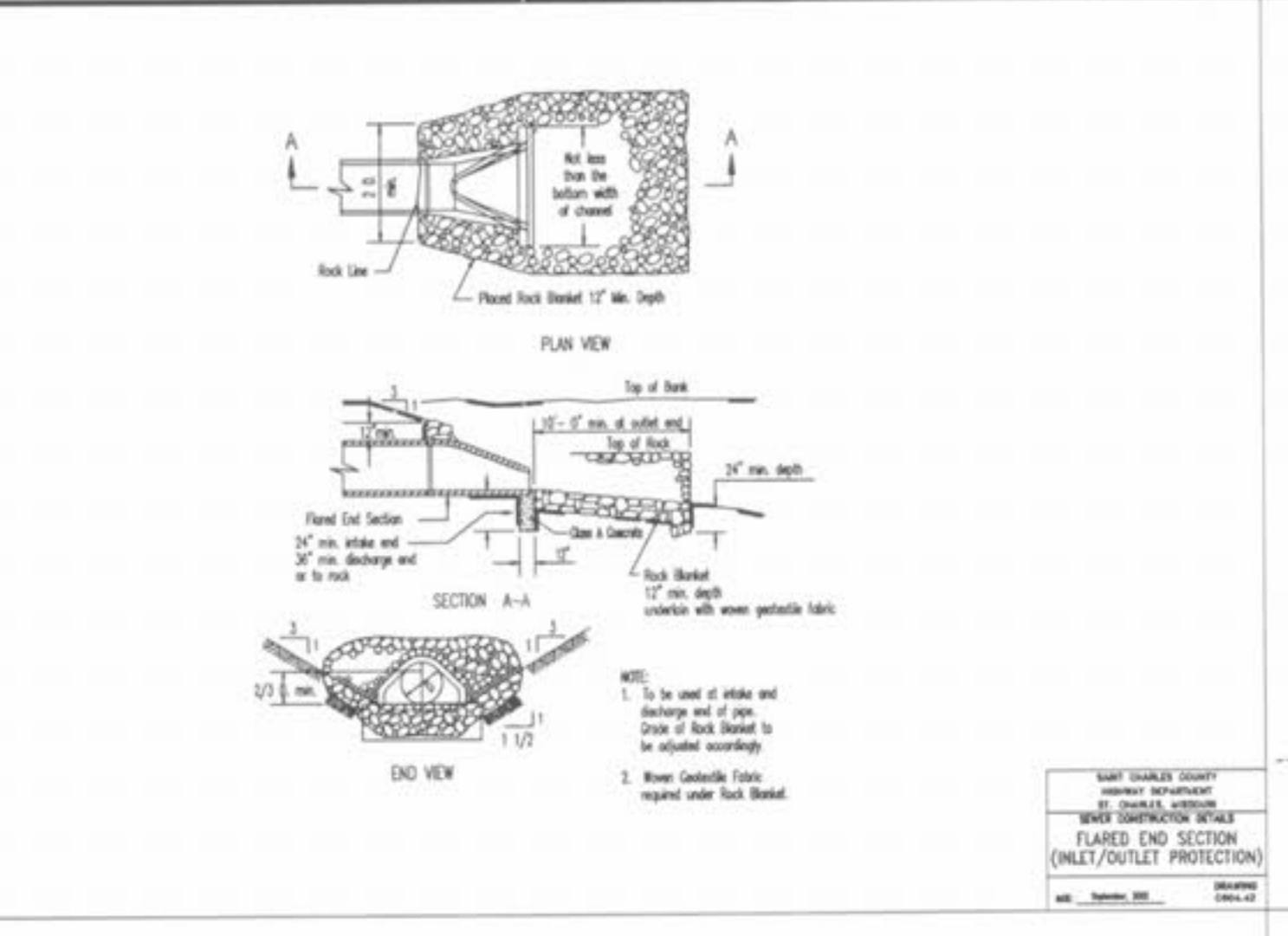
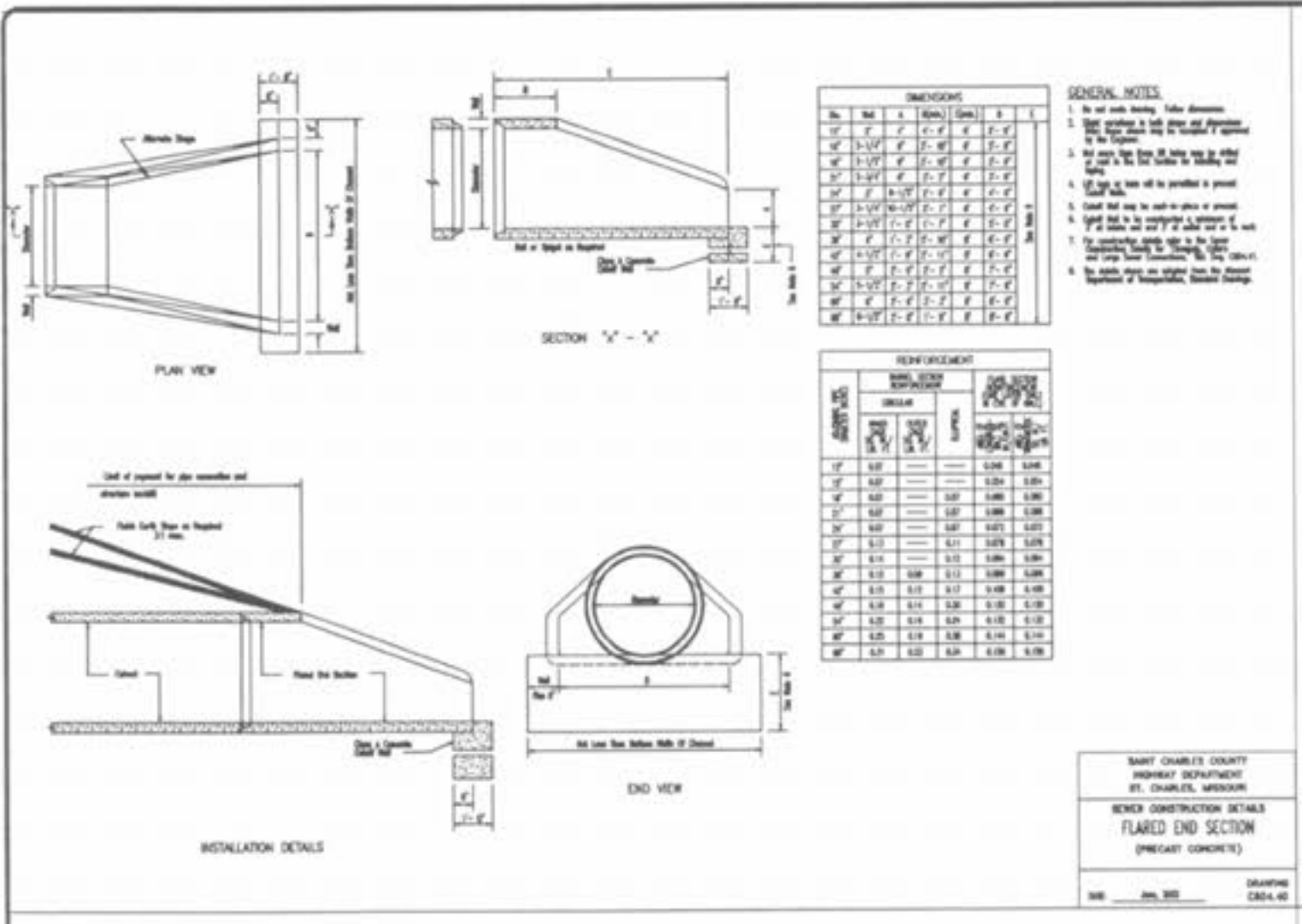

ISSUE REMARKS/DATE

| | |
|----|-------------------------------------|
| 01 | CITY COMMENTS/02/15/06 |
| 02 | DSSD COMMENTS/02/24/06 |
| 03 | DSSD COMMENTS/03/13/06 |
| 04 | DSSD AND CITY COMMENTS/03/14/06 |
| 05 | CITY COMMENTS/03/22/06 |
| 06 | WATER DISTRICT #2 COMMENTS/03/17/06 |
| 07 | DEVELOPER REVISIONS/03/24/06 |

PREPARED FOR:

CMB RHODES, L.L.C.
5091 NEW BAUMGARTNER ROAD
ST. LOUIS, MISSOURI 63129
(314) 487-6717

THE **STERLING** CO.
ENGINEERS & SURVEYORS
5055 NEW BAUMGARTNER ROAD
ST. LOUIS, MISSOURI 63129
(314)-487-0440 FAX 487-9944
E-Mail: Sterling@sterling-eng-survey.com

PROJECT: **COUNTRYSHIRE**

SHEET TITLE: **ST. CHARLES COUNTY DETAILS**

NO. **02 12 311**

M.S.D. P# **CD2**

DRAWN: **LG**

DESIGNED: **SCM**

CHECKED: **GM**

DATE: **June 2002**

DRAWING: **C502.04**

BASE MAP