

N/E
 STAN-HANSEN & ROBERT ROETTGER
 CO-TRUSTEES OF THE ALMA-C. KNOBBS
 FAMILY TRUST | DATED DEC. 12, 1994
 BK. 1744 PG. 841

N/E
 UNION ELECTRIC CO.
 BK. 836 PG. 1481
 UNZONED

SOUTHERLY LINE OF 12' ESMT TO
 A.T. AND T. BK. 1093 PG. 329

LAKESIDE MANOR (50'w.) DRIVE

PINEWOOD PLACE
 ZONED: R-3 / R-4

PINEWOOD PLACE
 ZONED: R-3 / R-4

PROPERTY N/E
 JOSEPH C. & DELORES NORTON
 BOOK 708 PAGE 1525
 ZONED A-1 AGRICULTURAL
 ST. CHARLES COUNTY

RESIDENTIAL USE
 R-4 ZONING
 PHASE 2

SILTATION CONTROL
 (TYPICAL)

SILTATION CONTROL
 (TYPICAL)

DRAINAGE DITCH EASEMENTS TO
 STATE OF MISSOURI
 BK. 937 PG. 497

EXISTING 54" C.M.P.
 FLARED END SECTION
 FL = 494.18

EXISTING DOUBLE CURB INLET
 TOP = 493.57
 FL = 483.92

EXISTING GRATED INLET
 TOP = 488.90
 FL = 482.55

PROPERTY N/E
 CITY OF OFALLON, MISSOURI
 UN-ZONED

EXISTING 48" C.M.P.
 FLARED END SECTION
 FL = 479.76

EXISTING
 STORM MANHOLE
 TOP = 497.99
 FL = 481.17

TEMPORARY
 SEDIMENT
 BASIN
 22,000 CU.FT.

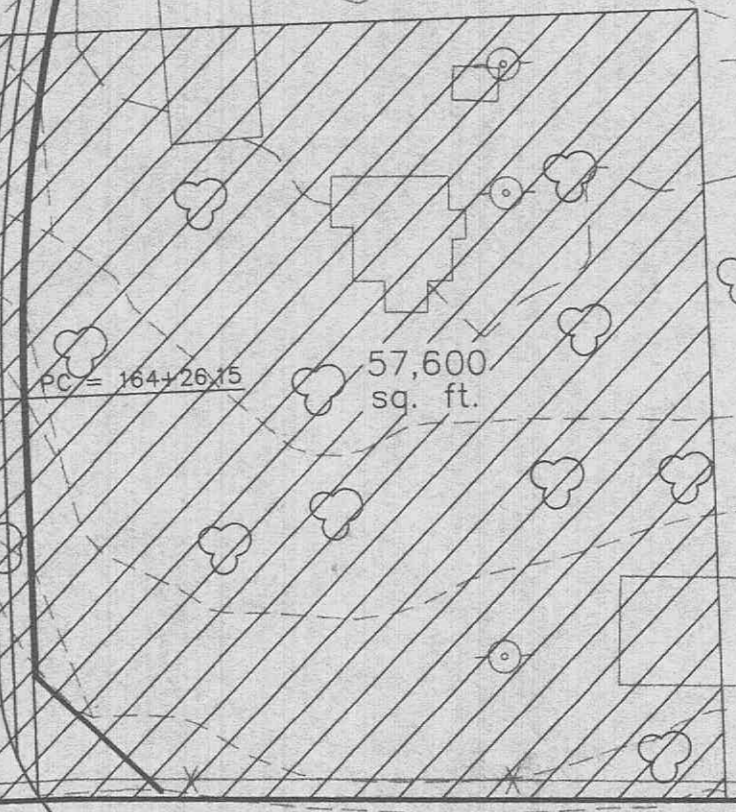

PROPOSED TEMPORARY
 CONSTRUCTION ENTRANCE
 AND WASHDOWN AREA
 (SEE DETAIL)

TOM GINNEVER AVENUE

PROPERTY N/E
 CITY OF OFALLON, MISSOURI
 UN-ZONED

GRAPHIC SCALE

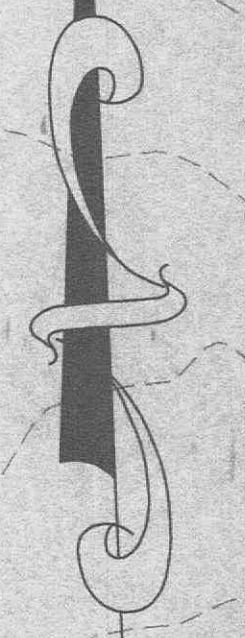
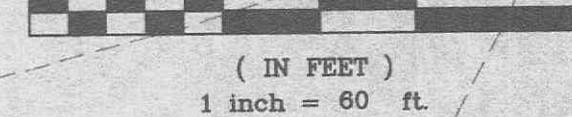

PREPARED FOR: T.R. HUGHES
 239 FOX HILL ROAD
 ST. CHARLES, MO 63301
 (314) 940-9300

DISCLAIMER OF RESPONSIBILITY
 I hereby certify that the documents intended
 to be submitted by my firm are limited to
 the scope and I hereby disclaim any
 liability for the design, engineering, or
 construction of any structure or
 improvement resulting from or intended to be used
 for any part or parts of the structure or
 engineering project or survey.

Copyright 1999
 B&B Engineering Company, Inc.
 All Rights Reserved

REVISIONS

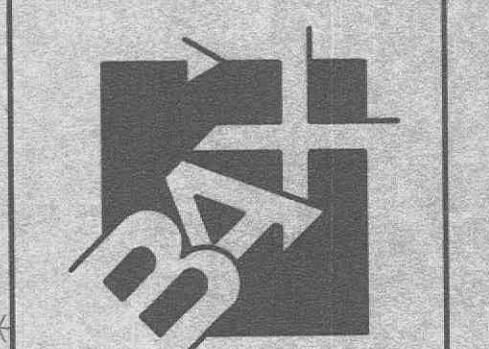

ENGINEERING
 PLANNING
 SURVEYING
 1052 South Cloverleaf Drive
 St. Peters, MO. 63376-8445
 314-928-5562
 FAX 928-1718

8-27-99
 DATE
 97-92031
 PROJECT NUMBER
 2 OF 6
 SHEET OF
 92031CON.DWG
 FILE NAME
 SCL CLH
 DRAWN CHECKED