

GRADING PLAN  
**THE CROSSINGS  
 VILLAGE D**

97-9203D  
 REVISION: 7-17-98  
 8-05-98  
 8-12-98  
 9-02-98

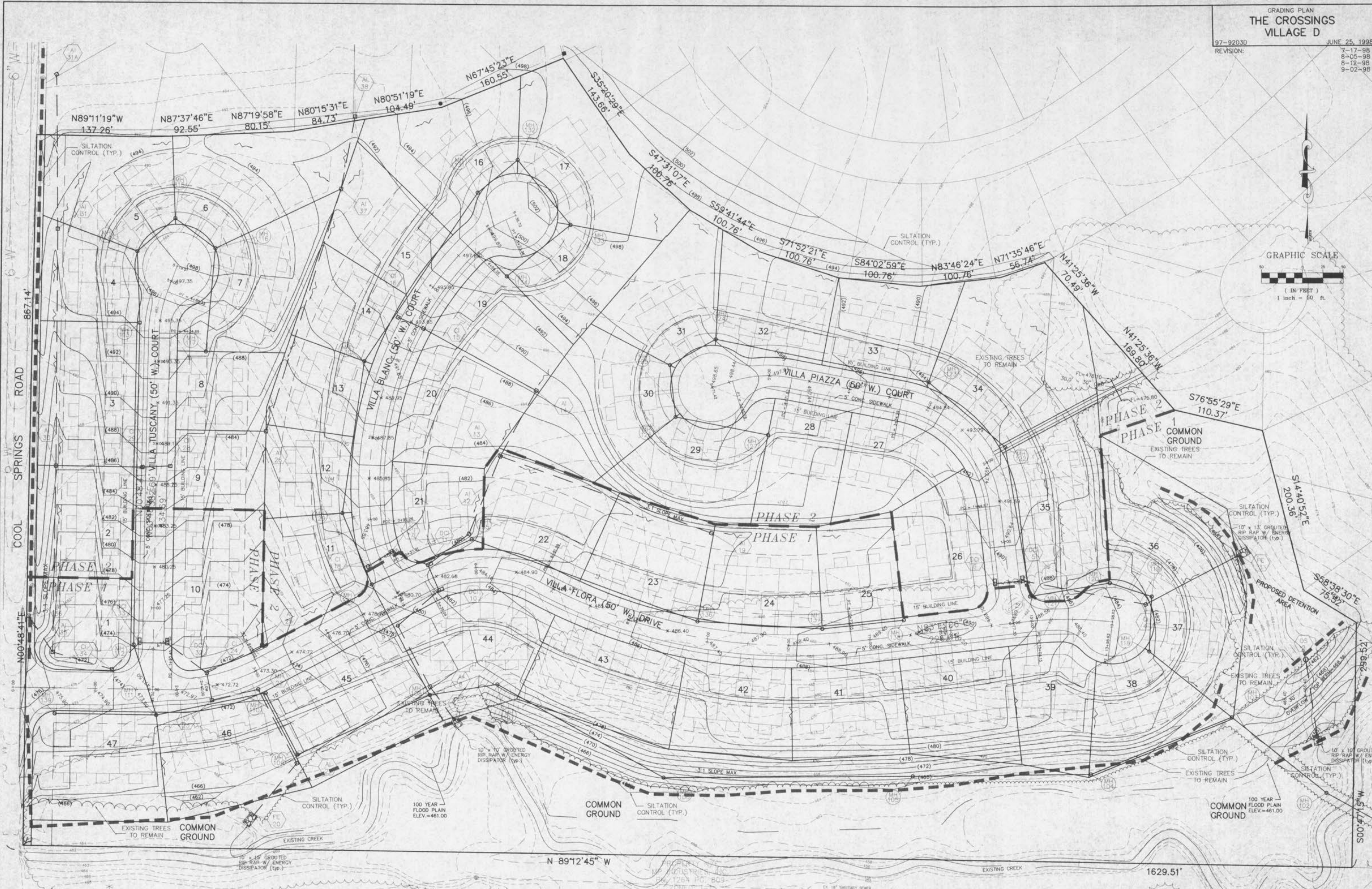

1/2" = 10' (VERTICAL SCALE)  
 1" = 50' (HORIZONTAL SCALE)  
 DATE: SEP 01 14 40 00 1998 STATION: 24.TMC

UNDERGROUND UTILITIES HAVE BEEN PLOTTED FROM AVAILABLE INFORMATION AND THEREFORE THEIR LOCATIONS SHALL BE CONSIDERED APPROXIMATE ONLY. THE VERIFICATION OF THE LOCATION OF ALL UNDERGROUND UTILITIES, EITHER SHOWN OR NOT SHOWN ON THESE PLANS SHALL BE THE RESPONSIBILITY OF THE CONTRACTOR, AND SHALL BE LOCATED PRIOR TO ANY GRADING OR CONSTRUCTION OF THE IMPROVEMENTS.