

NOTES:  
 1. ALL WATER METER LOCATIONS ARE APPROXIMATE ONLY.  
 NOT TO BE USED FOR CONSTRUCTION PURPOSES.  
 2. ALL VALVES, TEES AND METERS TO BE LOCATED OUTSIDE  
 OF PAVEMENT AREAS.

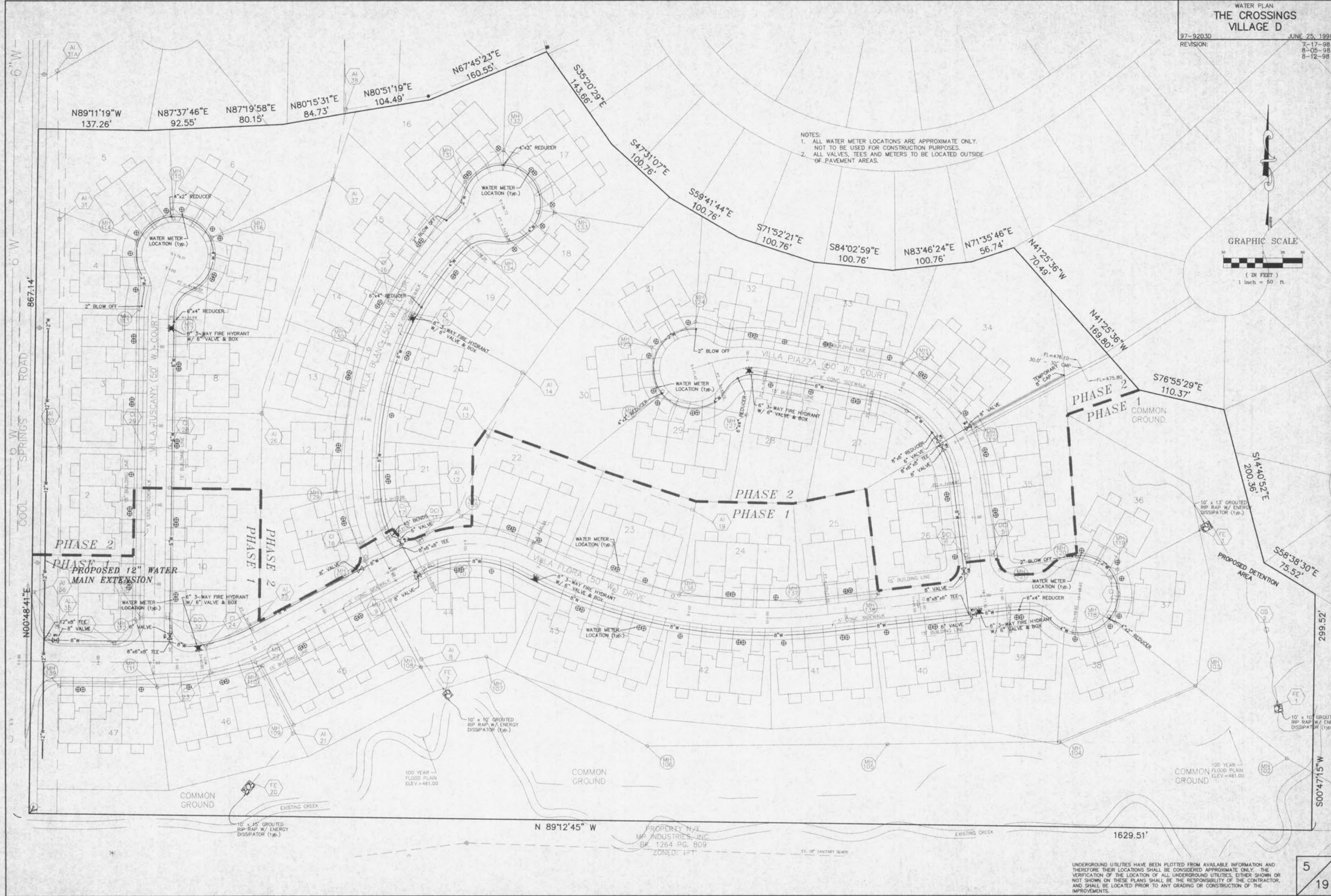
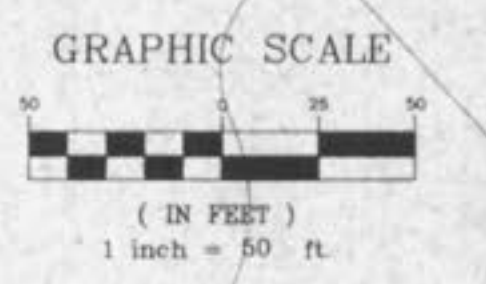

C:\SDX\196019203000.dwg FCI Aug 14 14:30 1998 STATION 24 196

PROPERTY N/E  
 MP INDUSTRIES, INC.  
 BK. 1264 PG. 809  
 ZONED: I-1

UNDERGROUND UTILITIES HAVE BEEN PLOTTED FROM AVAILABLE INFORMATION AND THEREFORE THEIR LOCATIONS SHALL BE CONSIDERED APPROXIMATE ONLY. THE VERIFICATION OF THE LOCATION OF ALL UNDERGROUND UTILITIES, EITHER SHOWN OR NOT SHOWN ON THESE PLANS SHALL BE THE RESPONSIBILITY OF THE CONTRACTOR, AND SHALL BE LOCATED PRIOR TO ANY GRADING OR CONSTRUCTION OF THE IMPROVEMENTS.