

**DUCKETT CREEK SANITARY DISTRICT CONSTRUCTION NOTES**

- Underground utilities have been plotted from available information and therefore location shall be considered approximate only. The verification of the location of all underground utilities, either shown or not shown on these plans, shall be the responsibility of the contractor and shall be located prior to any grading or construction of improvements.
- Gas, water and other underground utilities shall not conflict with the depth or horizontal location of existing or proposed sanitary and storm sewers, including house laterals.
- All existing site improvements disturbed, damaged or destroyed shall be repaired or replaced to closely match preconstruction conditions.
- All fill including places under proposed storm and sanitary sewer lines and paved areas including trench backfills within and off the road right-of-way shall be compacted to 90 percent of maximum density as determined by the "modified AASHTO T-180 Compaction Test (ASTM D1557)". All tests shall be verified by a State Engineer concurrent with grading and backfilling operations. The compacted fill shall be free to rutting and shall be non-yielding and non-pumping during proofrolling and construction.
- The contractor shall prevent all storm, surface water, mud and construction debris from entering the existing sanitary sewer system.
- All sanitary sewer flowlines and tops built without elevations furnished by the engineer will be responsibility of the sewer contractor.
- Easements shall be provided for all sanitary sewers, storm sewers and all utilities on the record plat.
- All construction and materials shall conform to the current construction standards of the Duckett Creek Sanitary District.
- The Duckett Creek Sanitary District shall be notified at least 48 hours prior to construction for coordination and inspection.
- All sanitary sewer building connections shall be designed so that the minimum vertical distance from the low point of the basement to the flowline of a sanitary sewer at the corresponding building connection shall be less than the diameter of the pipe plus the vertical distance of 2-1/2 feet.
- All sanitary sewer manholes shall be waterproofed on the exterior in accordance with Missouri Dept. of Natural Resources specification 10 CSR-8.120(X)(E).
- All PVC sanitary sewer pipe is to be SDR-35 or equal with "clean" 9 inch to 1 inch granular stone bedding uniformly graded. This bedding shall extend from 4 inches below the pipe to springline of pipe. Immediate backfill over pipe shall consist of same size "clean" or "minus" stone from springline of pipe to 6 inches above the top of pipe.
- All sanitary and storm water trench backfills shall be water jetted. Granular backfill will be used under pavement areas.
- All pipes shall have positive drainage through manholes. No flat invert structures are allowed.
- All creek crossings shall be grouted rip-rap as directed by district inspectors. (All grout shall be high slump ready-mix concrete).
- Brick shall not be used on sanitary sewer manholes.
- Existing sanitary sewer service shall not be interrupted.
- Maintenance access to existing residential driveways and streets.
- Pre-manufactured adapters shall be used at all PVC to DIP connections. Rubber boot/Mission-type couplings will not be allowed.

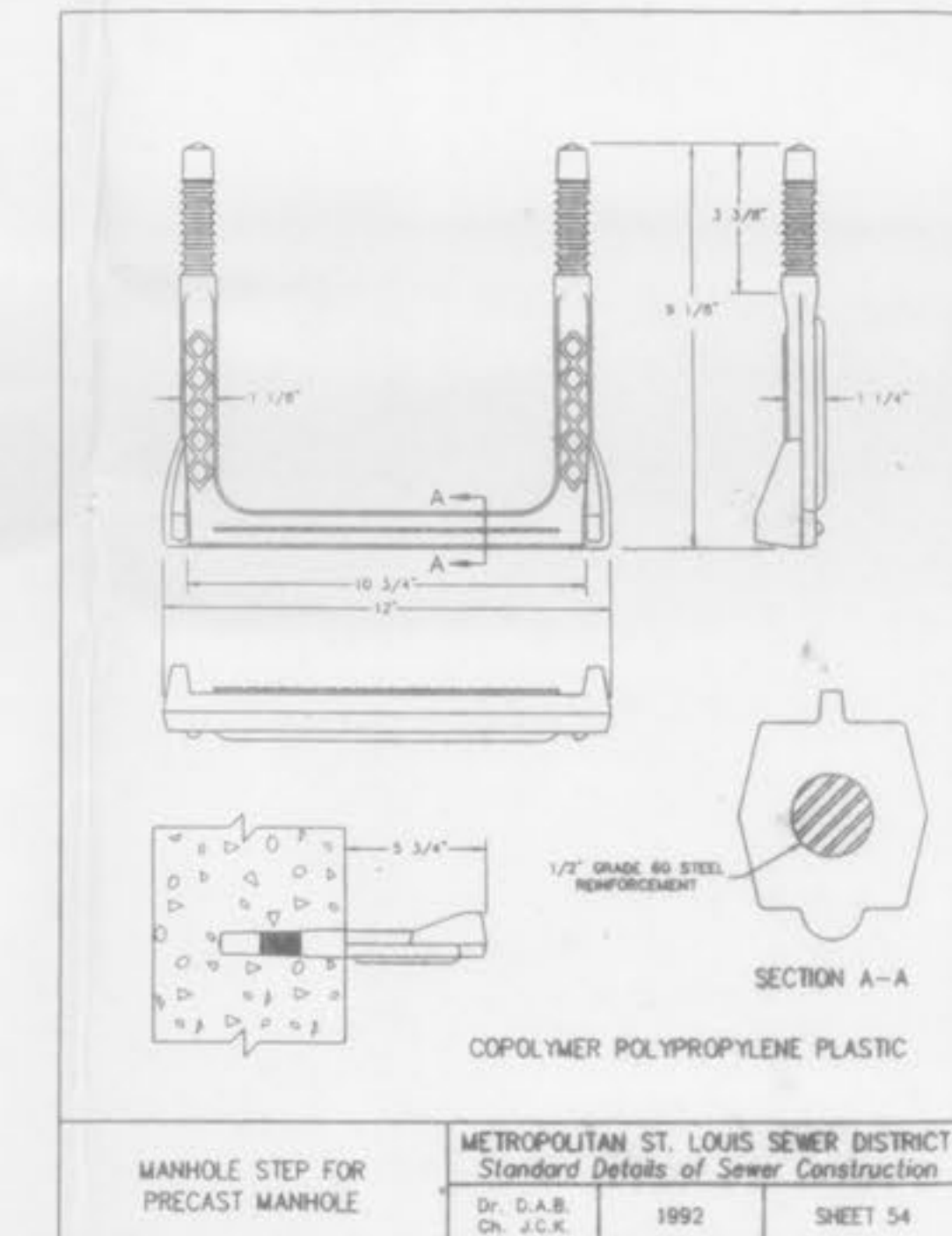
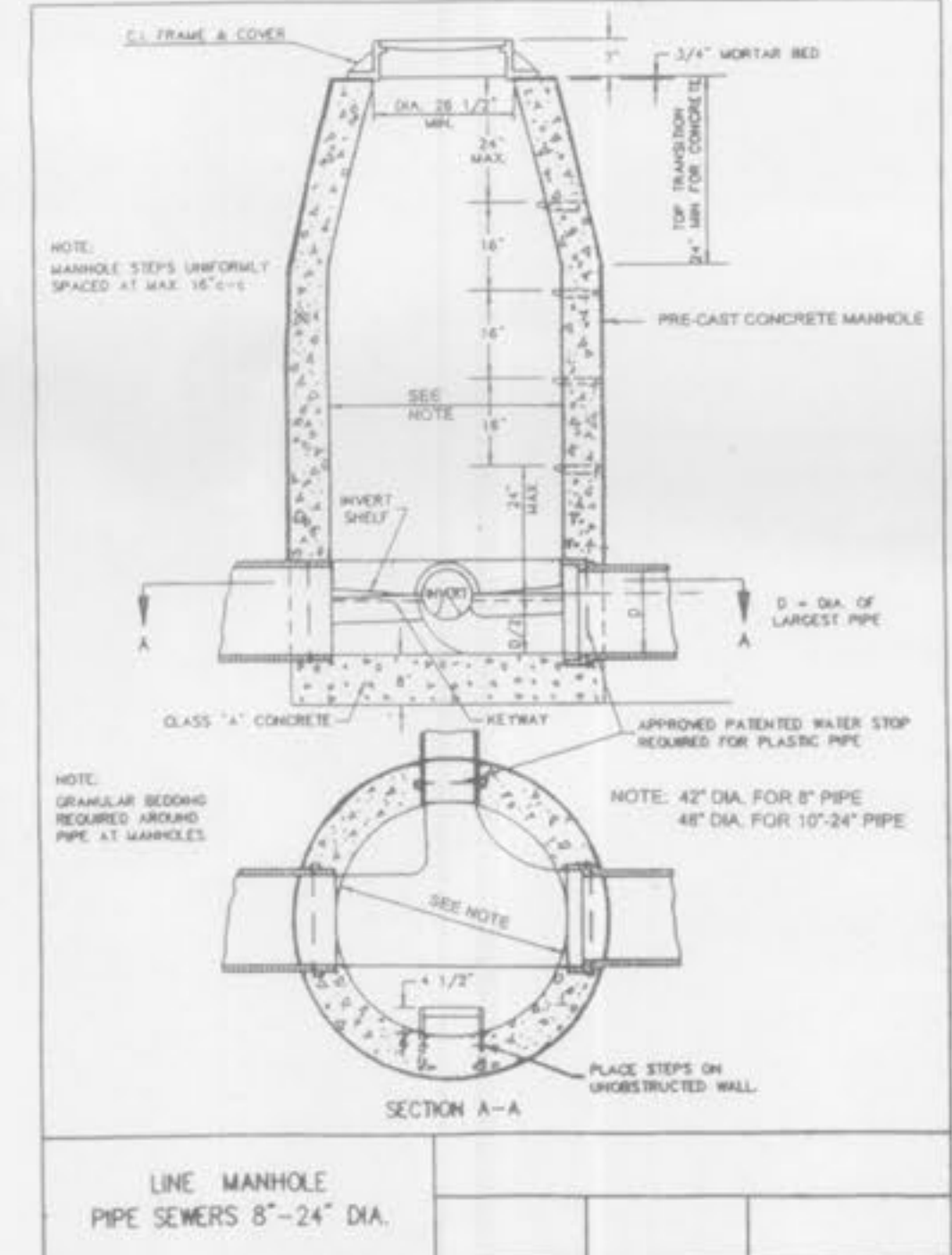
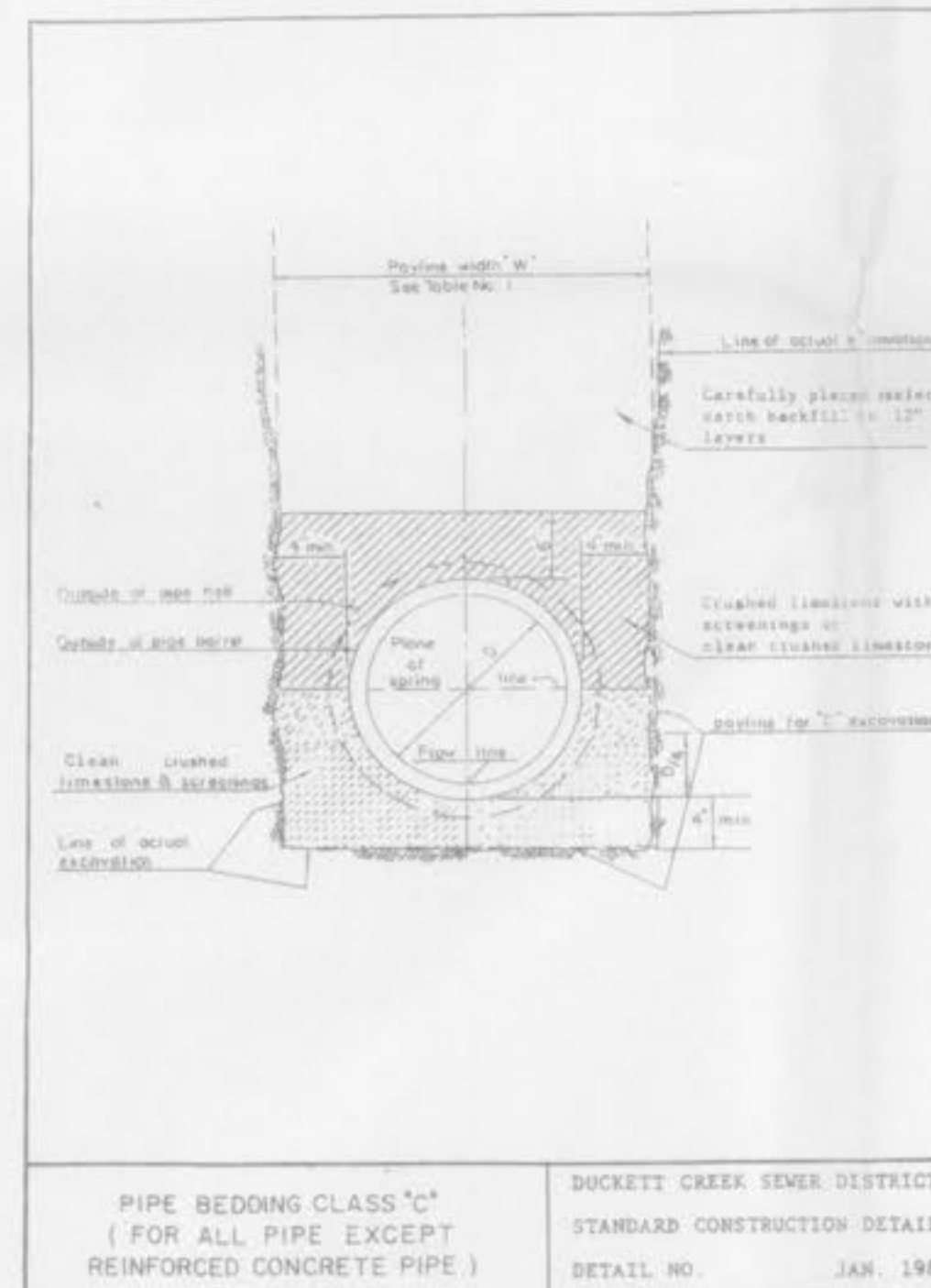
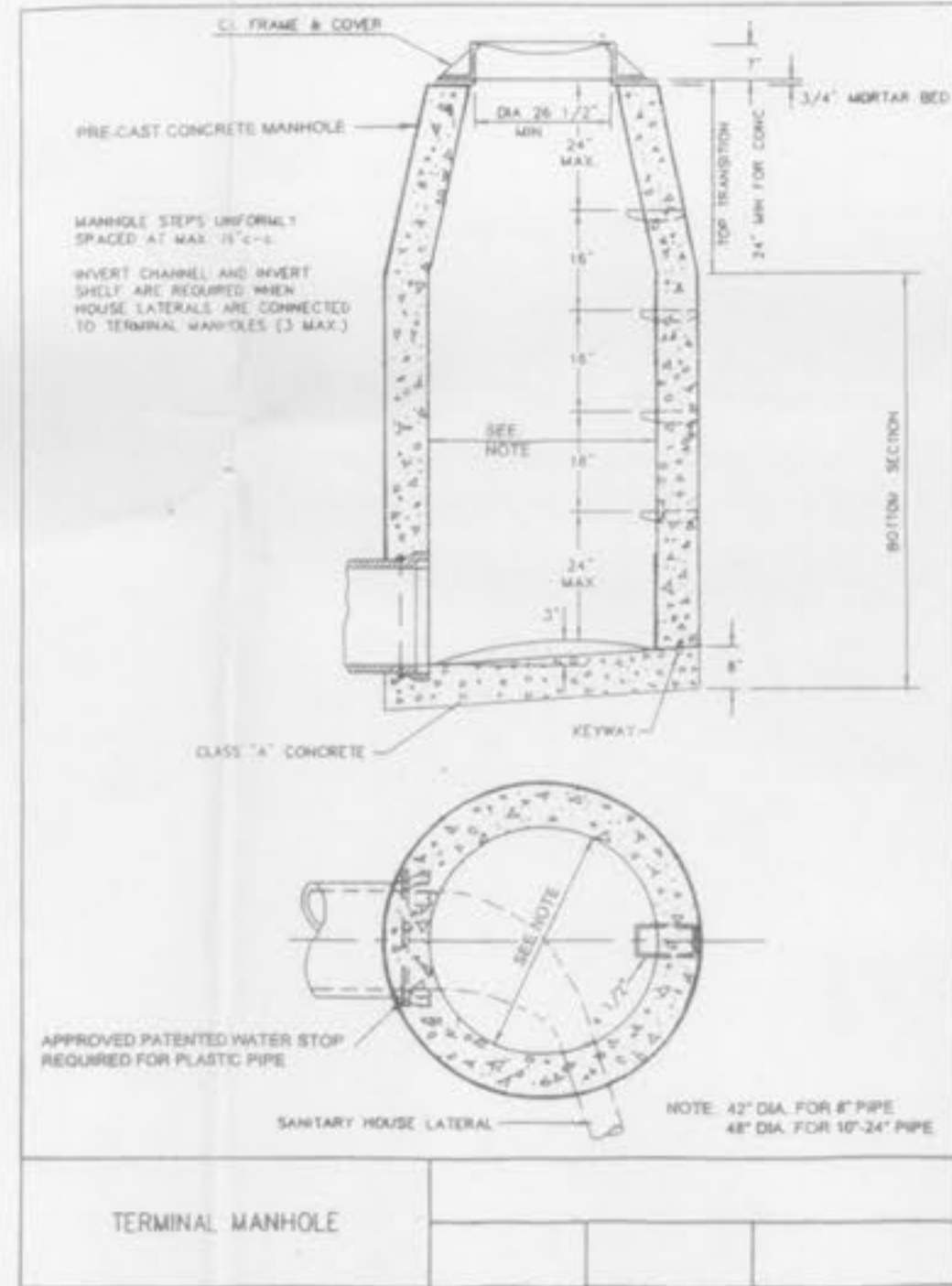
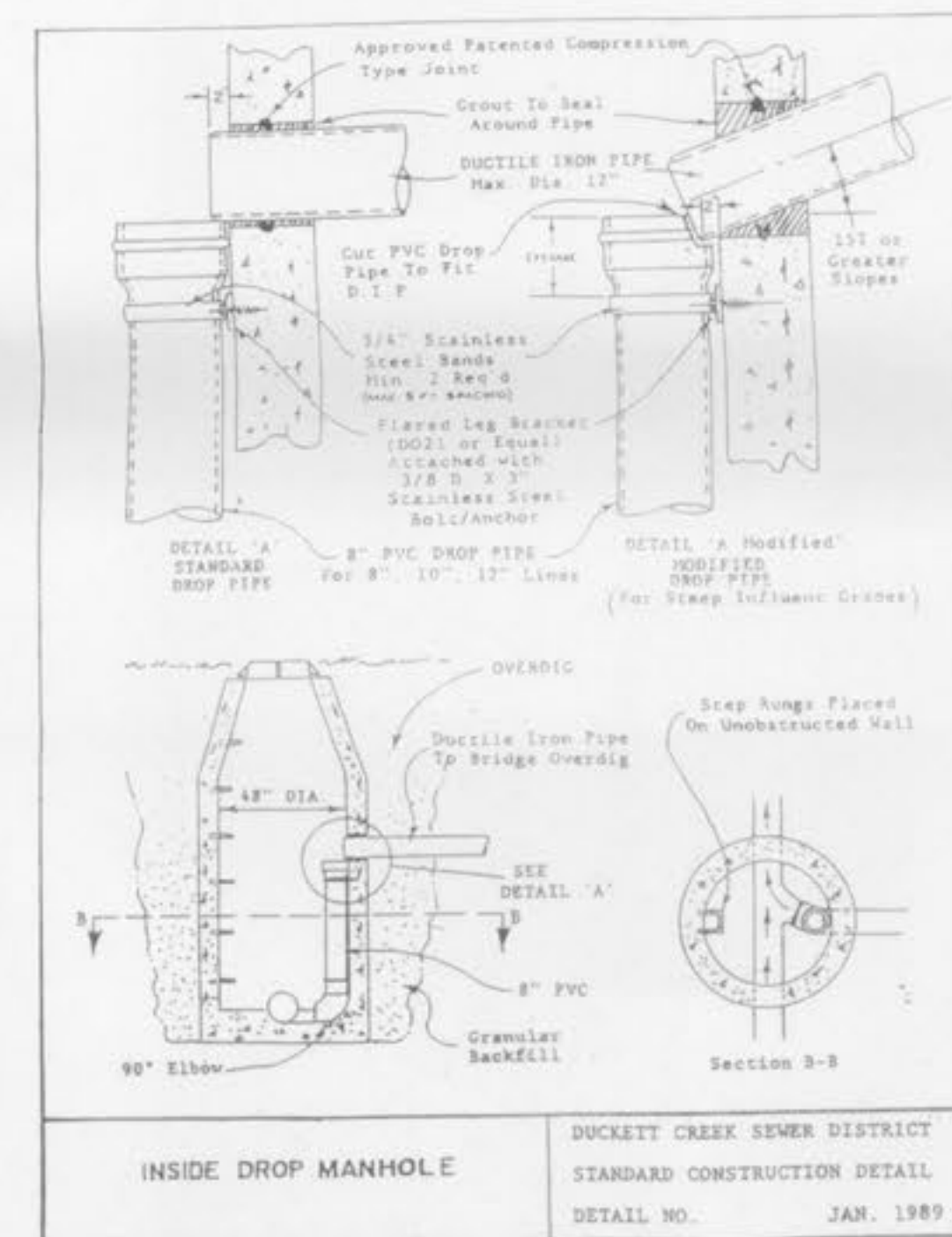
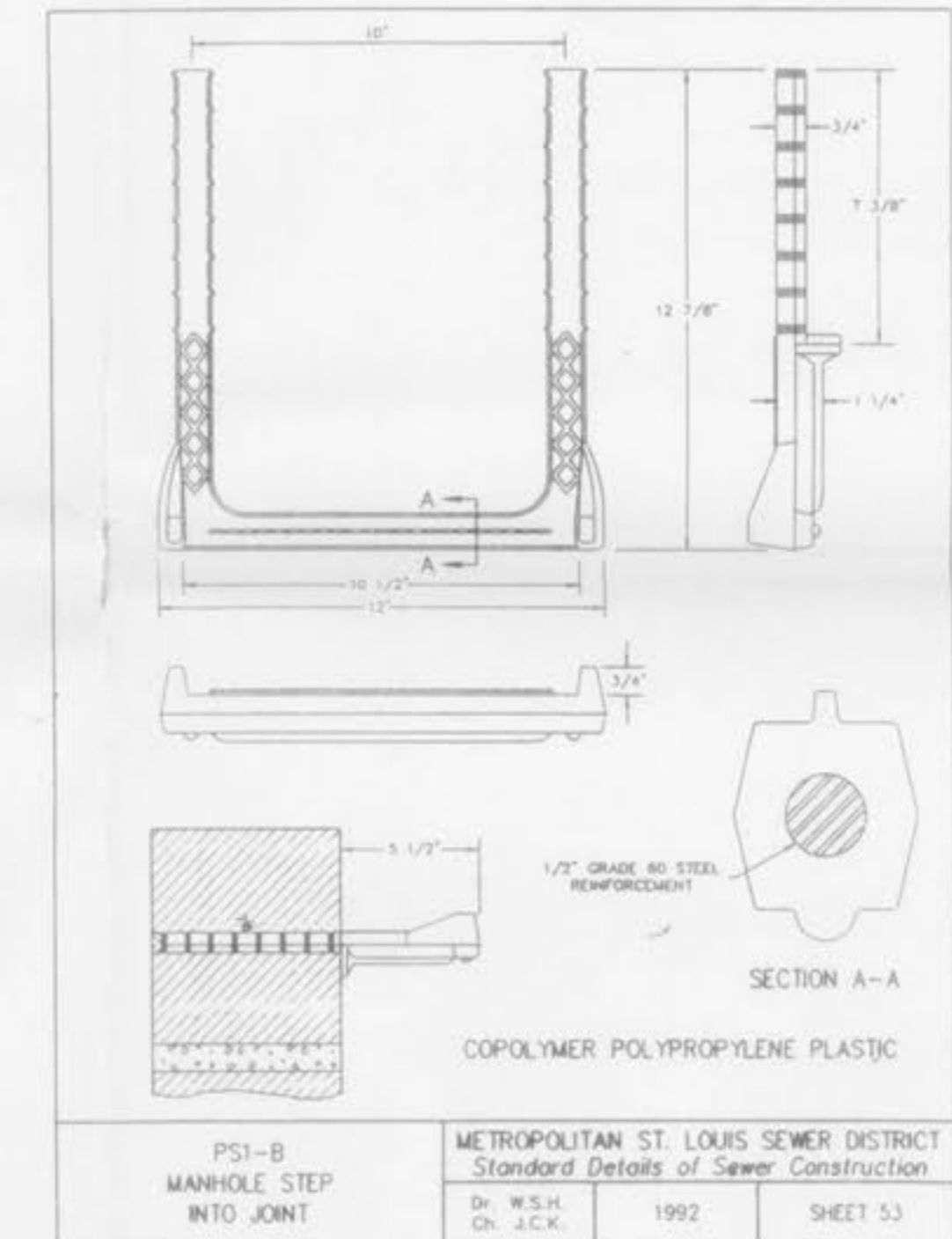
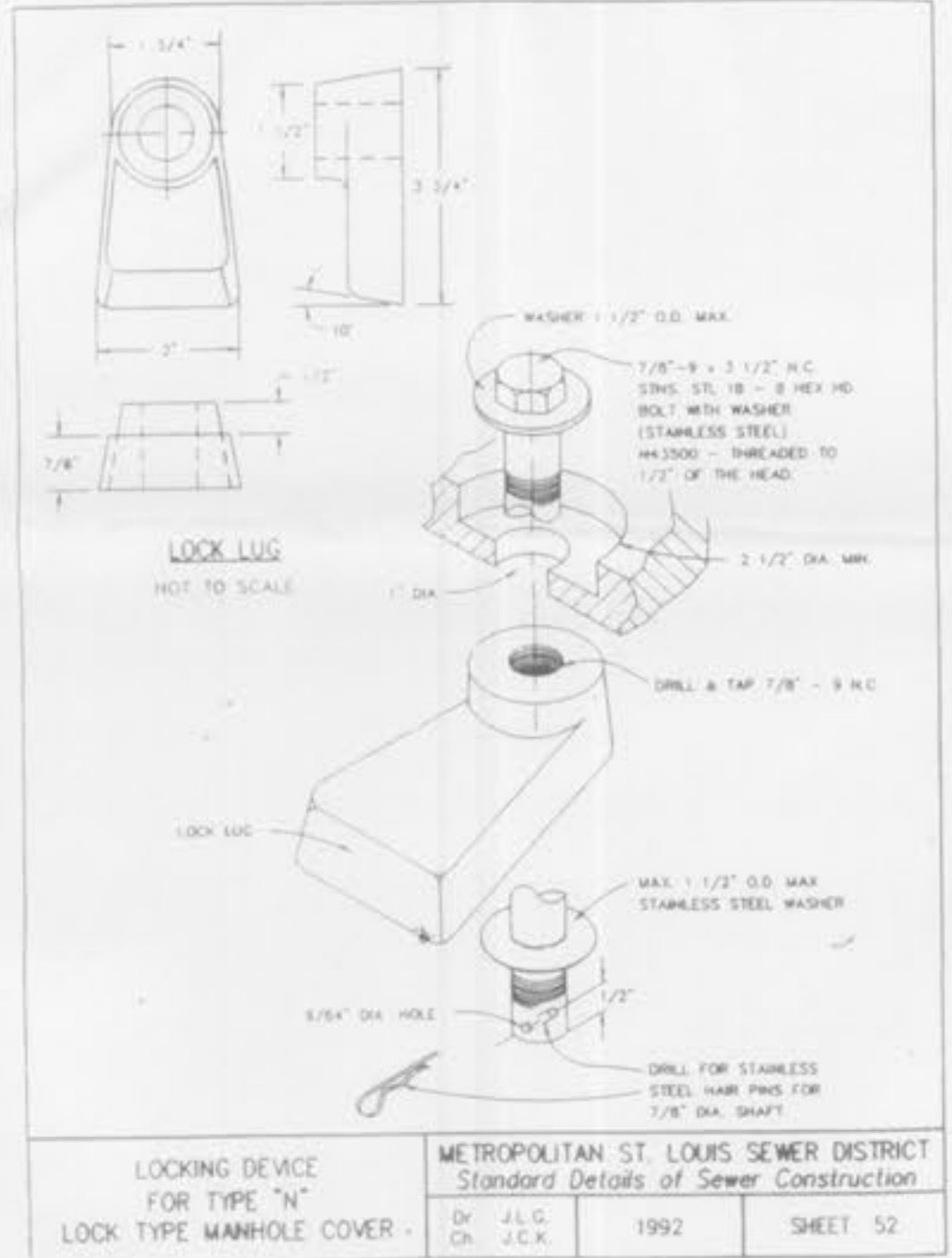
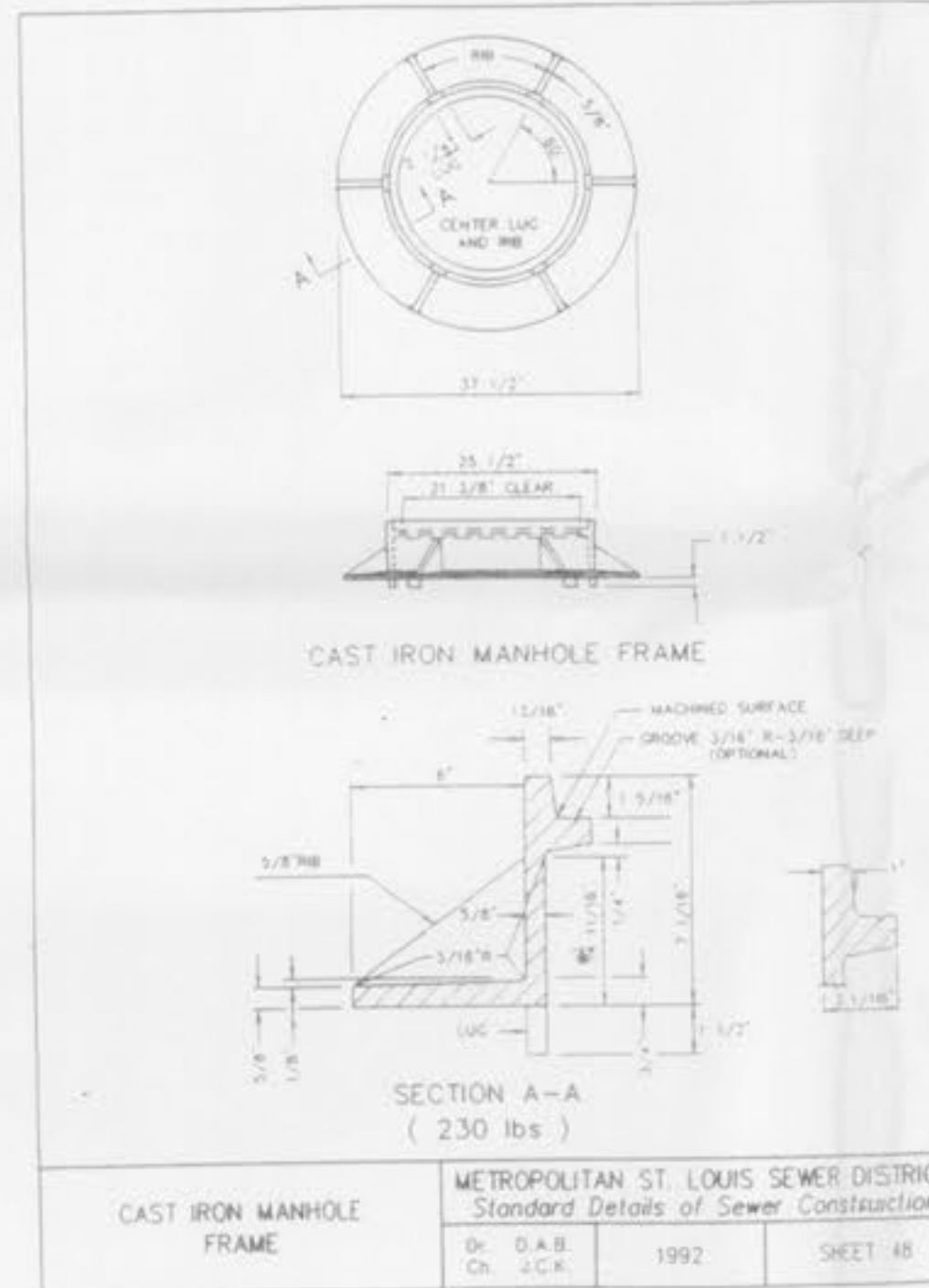
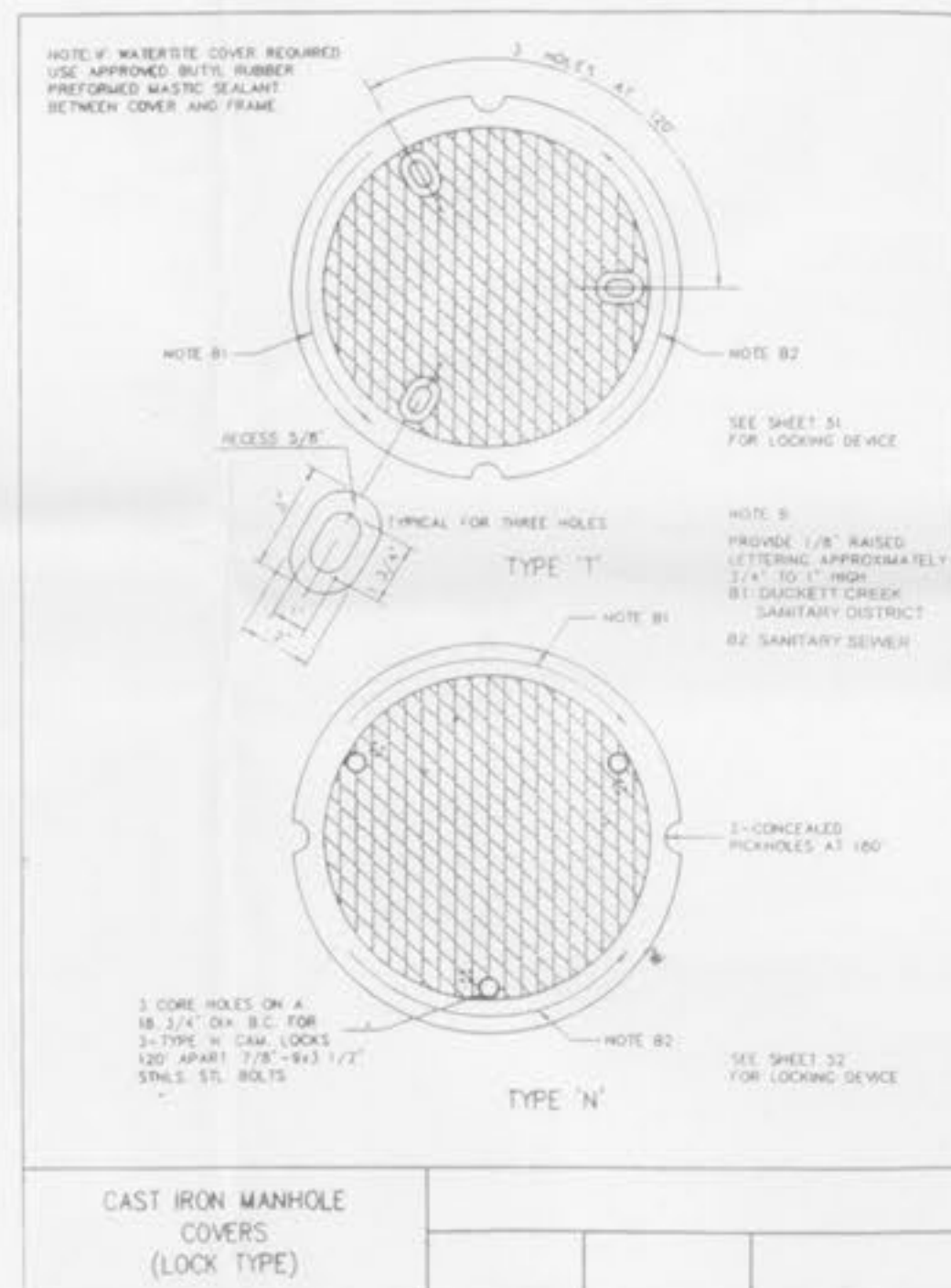
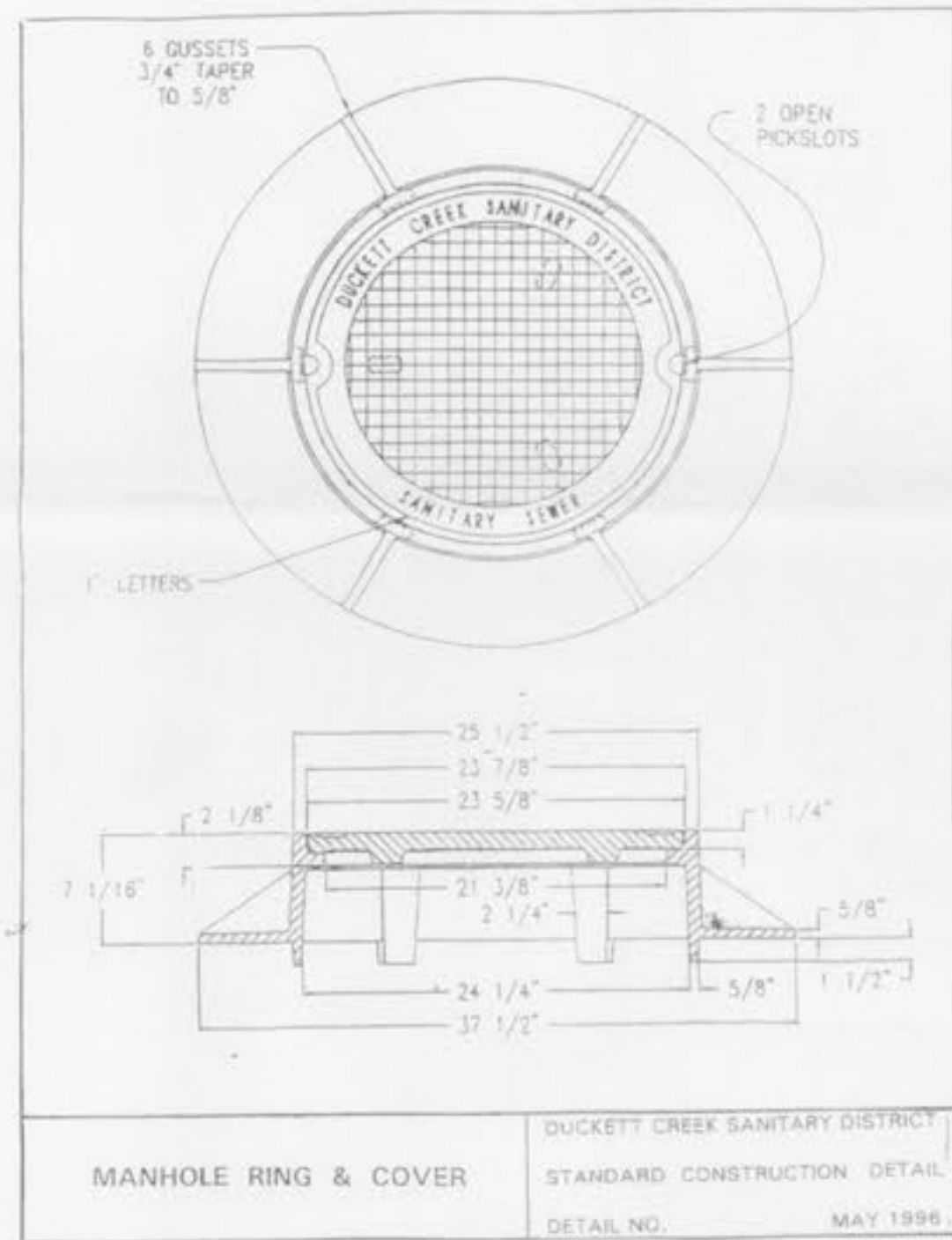
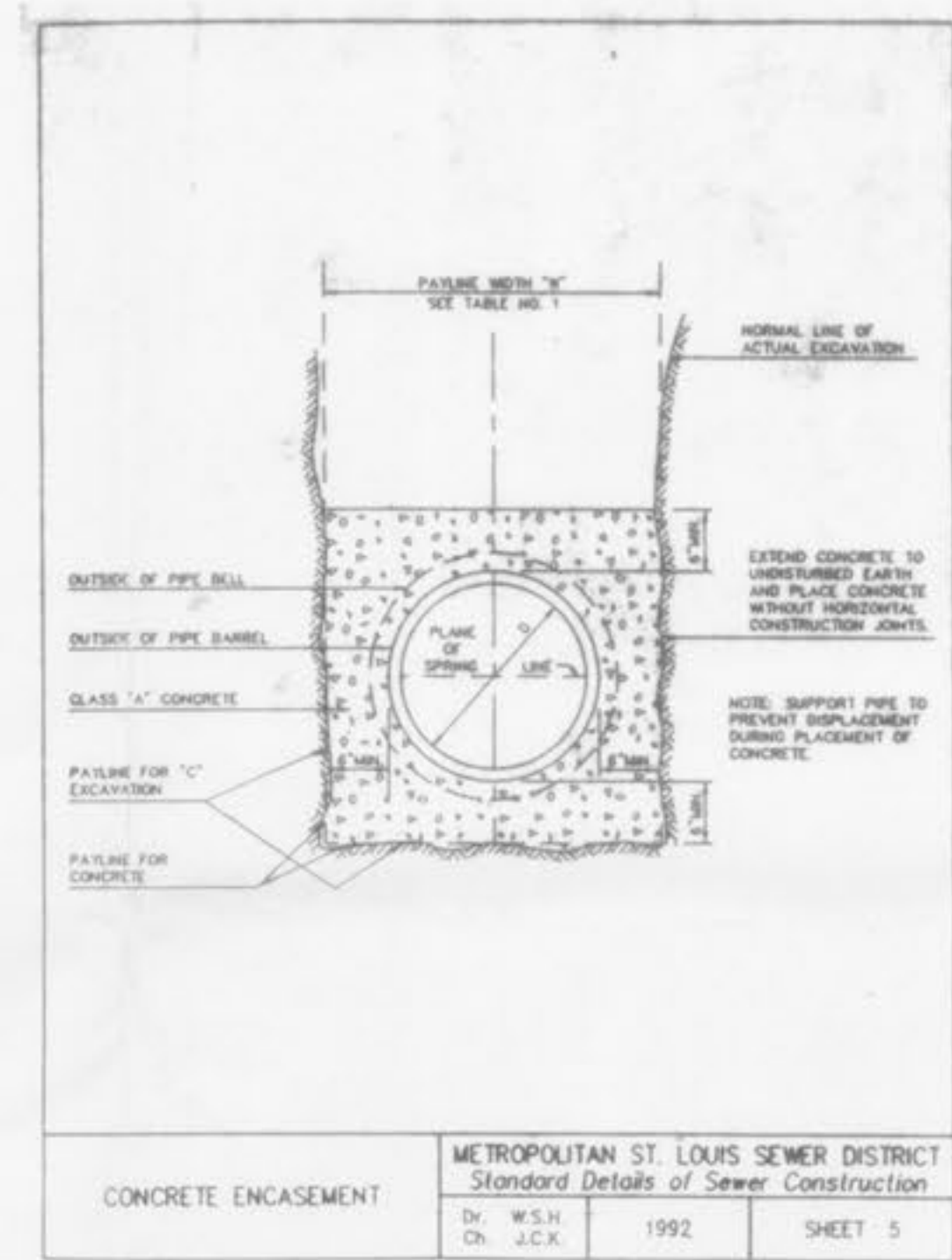
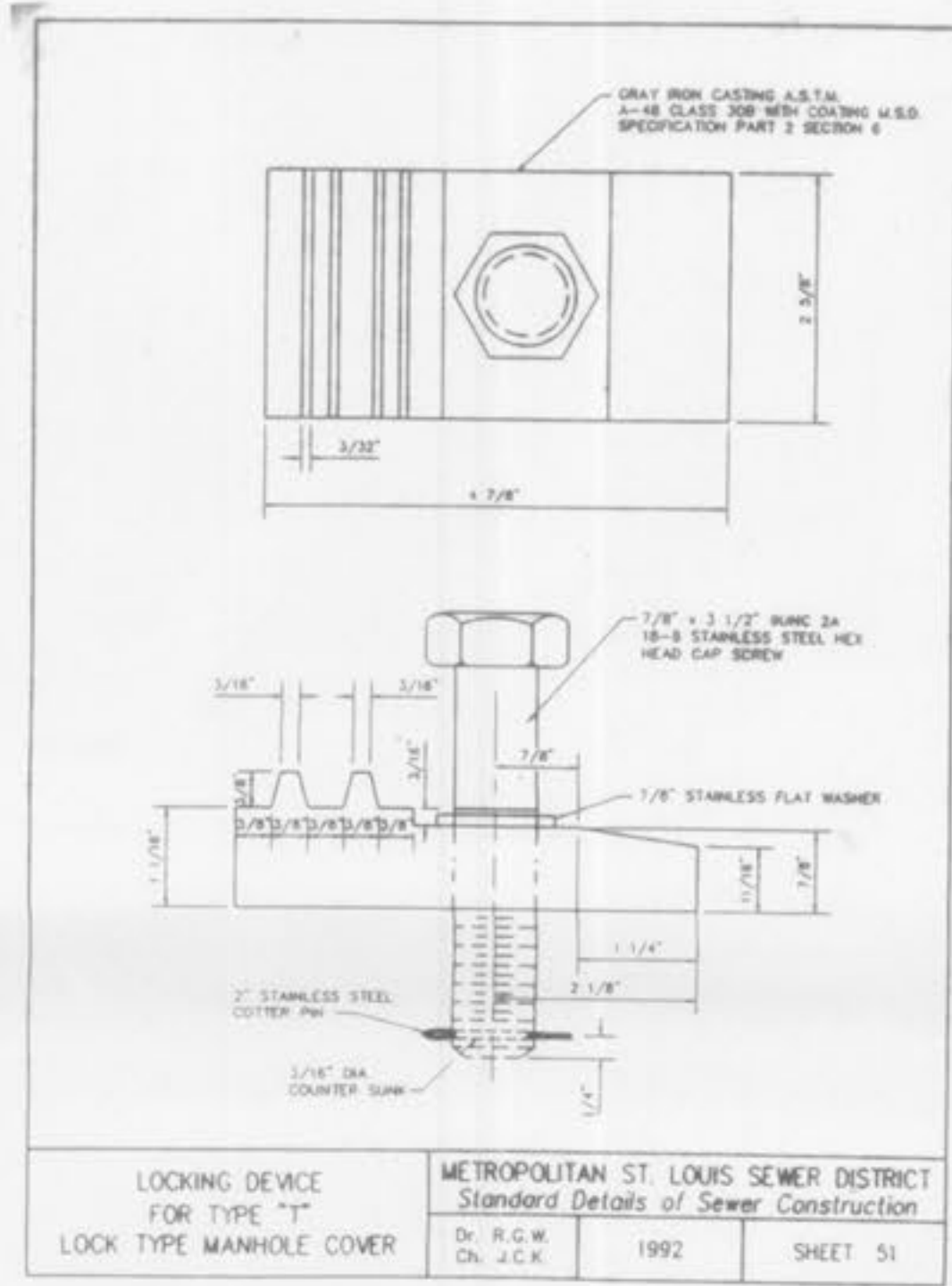
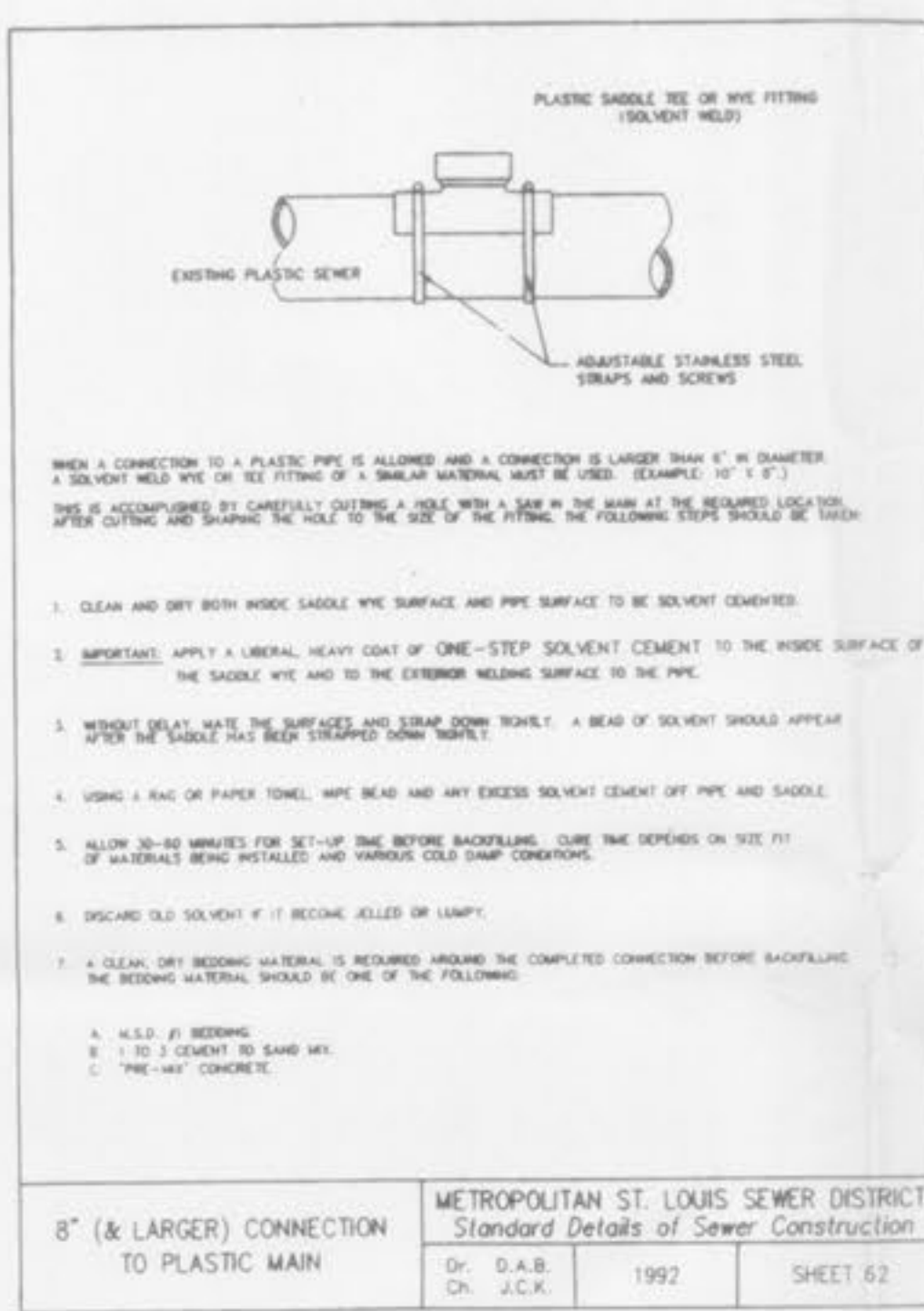
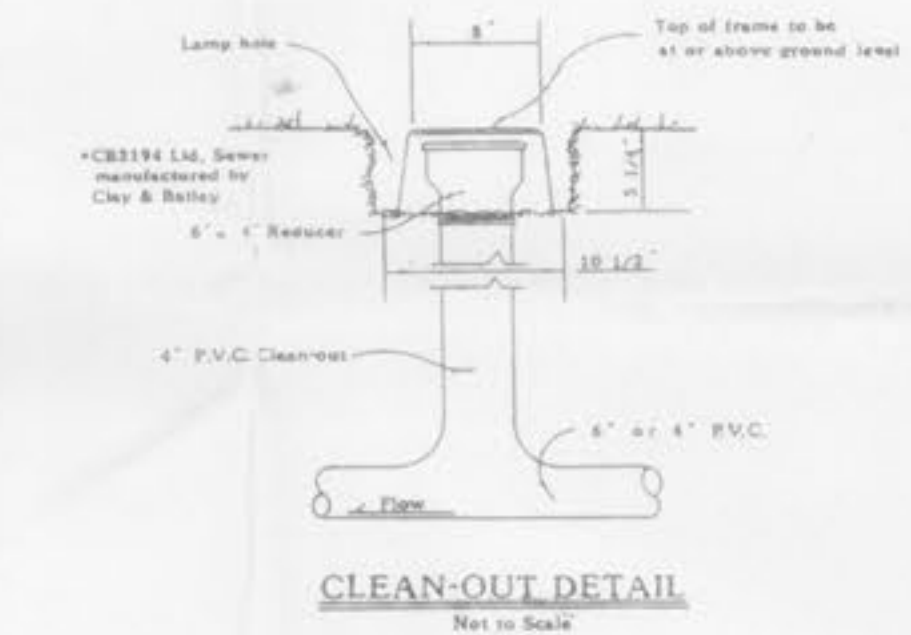
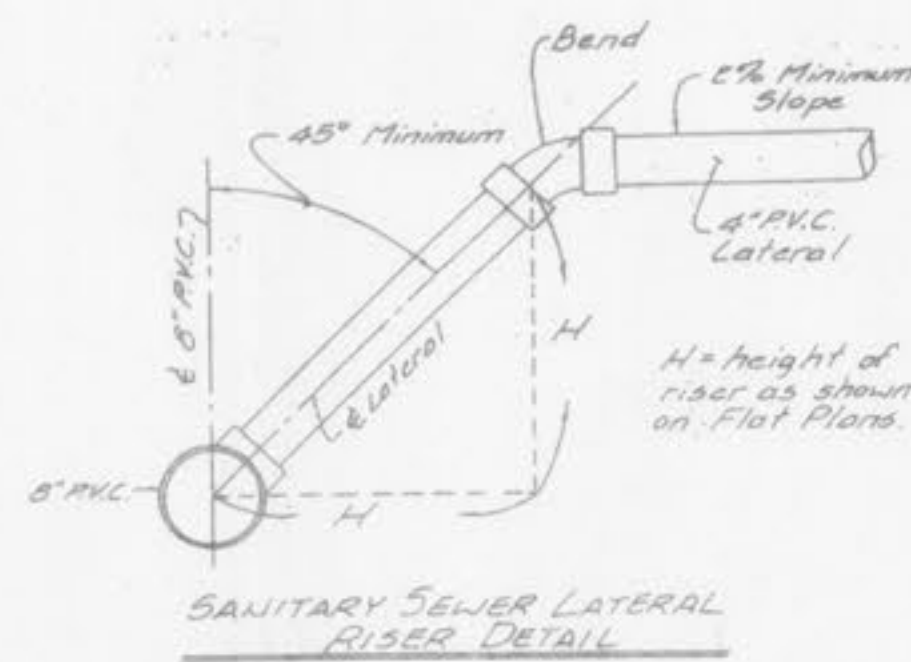

PREPARED FOR:  
**SOLOM GERSHMAN INC., REALTORS**  
7 NORTH BEMISTON  
ST. LOUIS, MISSOURI 63105  
(314)862-9400

DISCLAIMER OF RESPONSIBILITY  
I hereby certify that the documents attached to this application are true and correct to the best of my knowledge and belief, and that I am not aware of any other documents, specifications, drawings, reports or other documents or information relating to or intended to be used for any part or parts of the construction of engineering project or works.

Copyright 1991  
New Engineering Company, Inc.  
All Rights Reserved.

NO.	DATE	REVISIONS



**ENGINEERING PLANNING SURVEYING**  
1052 South Cloverleaf Drive  
St. Peters, MO. 63376-8445  
314-928-5552  
FAX 928-1718

12-1-97  
DATE  
97-0176  
PROJECT NUMBER  
C-4  
SHEET OF  
9176CON.DWG  
FILE NAME  
GJD RLF  
DRAWN CHECKED