

4/03/09 REVISIONS PER CLIENT  
4/08/09 BID SET ISSUED  
4/16/09 CITY COMMENTS  
5/4/09 CITY COMMENTS

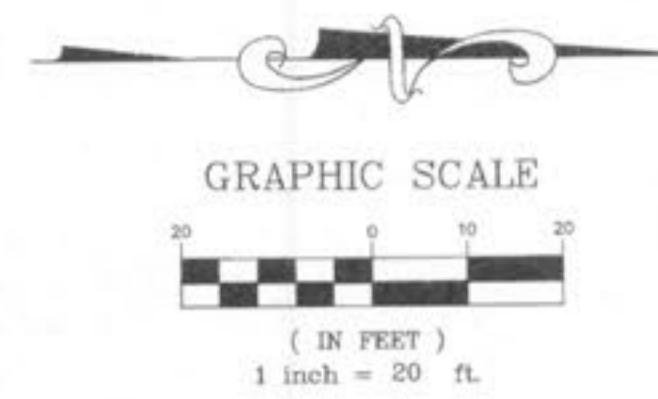

**EXISTING WENTZVILLE CROSSROADS ELEMENTARY SCHOOL BUILDING**

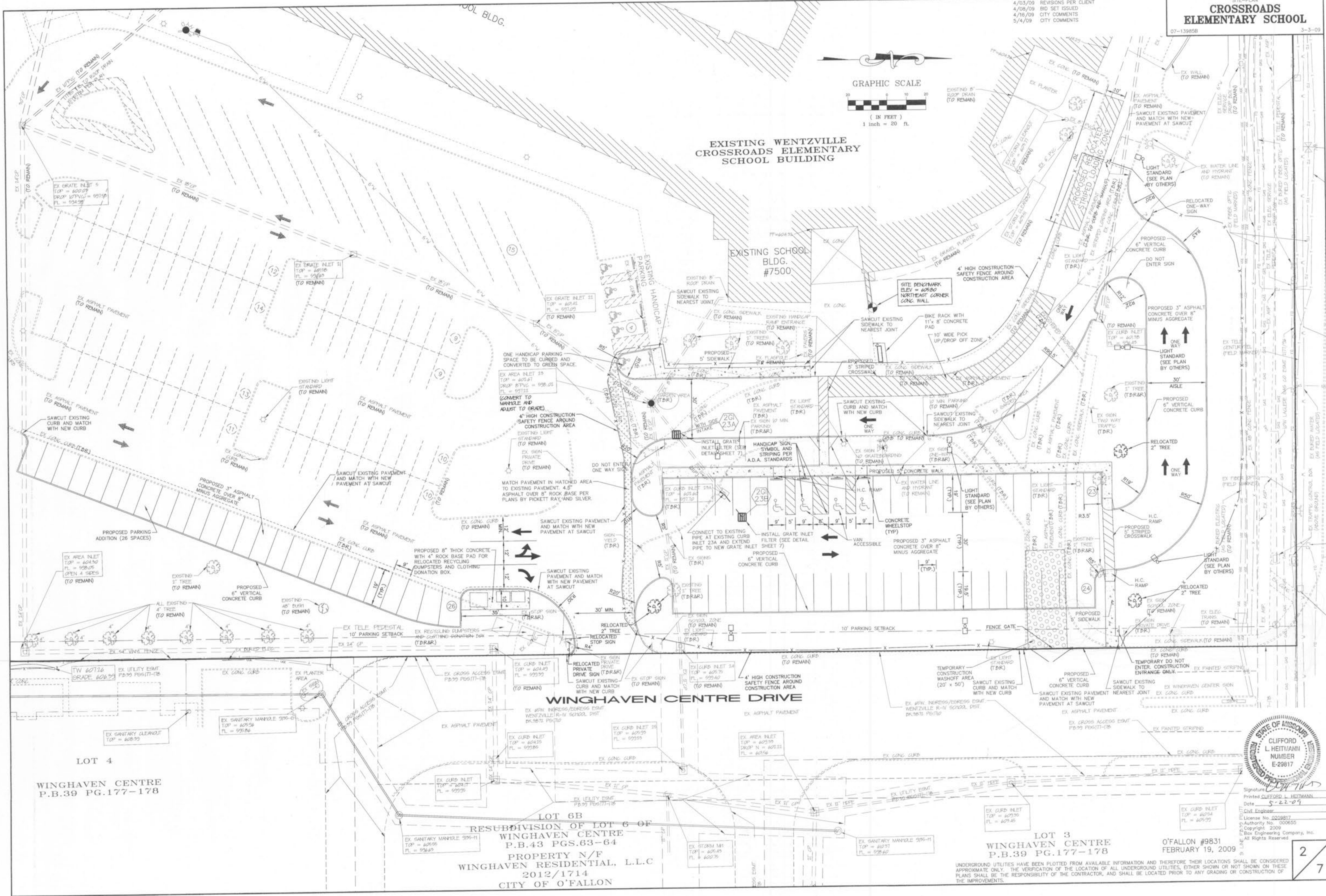

E:\DWG\13985B\CROSSROADS ELEM-EAST\CONSTRUCTION\13985B\CROSSROADS ELEM-EAST\CONSTRUCTION\13985B.dwg, Site Plan Sh.2, 5/21/2009 4:10:59 PM, Sta-72.MIT



Signature: *Clifford L. Heitmann*  
Printed: CLIFFORD L. HEITMANN  
Date: 5-22-09  
Title: Civil Engineer  
License No. 0209817  
Authority No. 006655  
Copyright 2009  
L. B. Engineering Company, Inc.  
All Rights Reserved

UNDERGROUND UTILITIES HAVE BEEN PLOTTED FROM AVAILABLE INFORMATION AND THEREFORE THEIR LOCATIONS SHALL BE CONSIDERED APPROXIMATE ONLY. THE VERIFICATION OF THE LOCATION OF ALL UNDERGROUND UTILITIES, EITHER SHOWN OR NOT SHOWN ON THESE PLANS SHALL BE THE RESPONSIBILITY OF THE CONTRACTOR, AND SHALL BE LOCATED PRIOR TO ANY GRADING OR CONSTRUCTION OF THE IMPROVEMENTS.