

4/03/09 REVISIONS PER CLIENT
 4/08/09 BID SET ISSUED
 4/16/09 CITY COMMENTS
 5/14/09 CITY COMMENTS

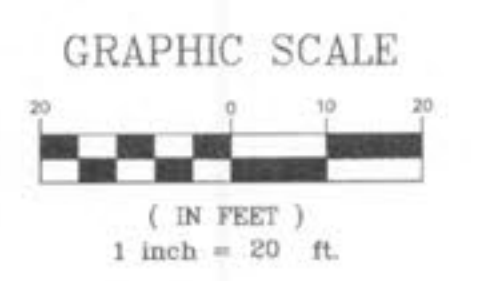

**EXISTING WENTZVILLE
 CROSSROADS ELEMENTARY
 SCHOOL BUILDING**

NOTE: ALL SPOTS ARE
 TOP OF PAVEMENT UNLESS
 OTHERWISE NOTED.

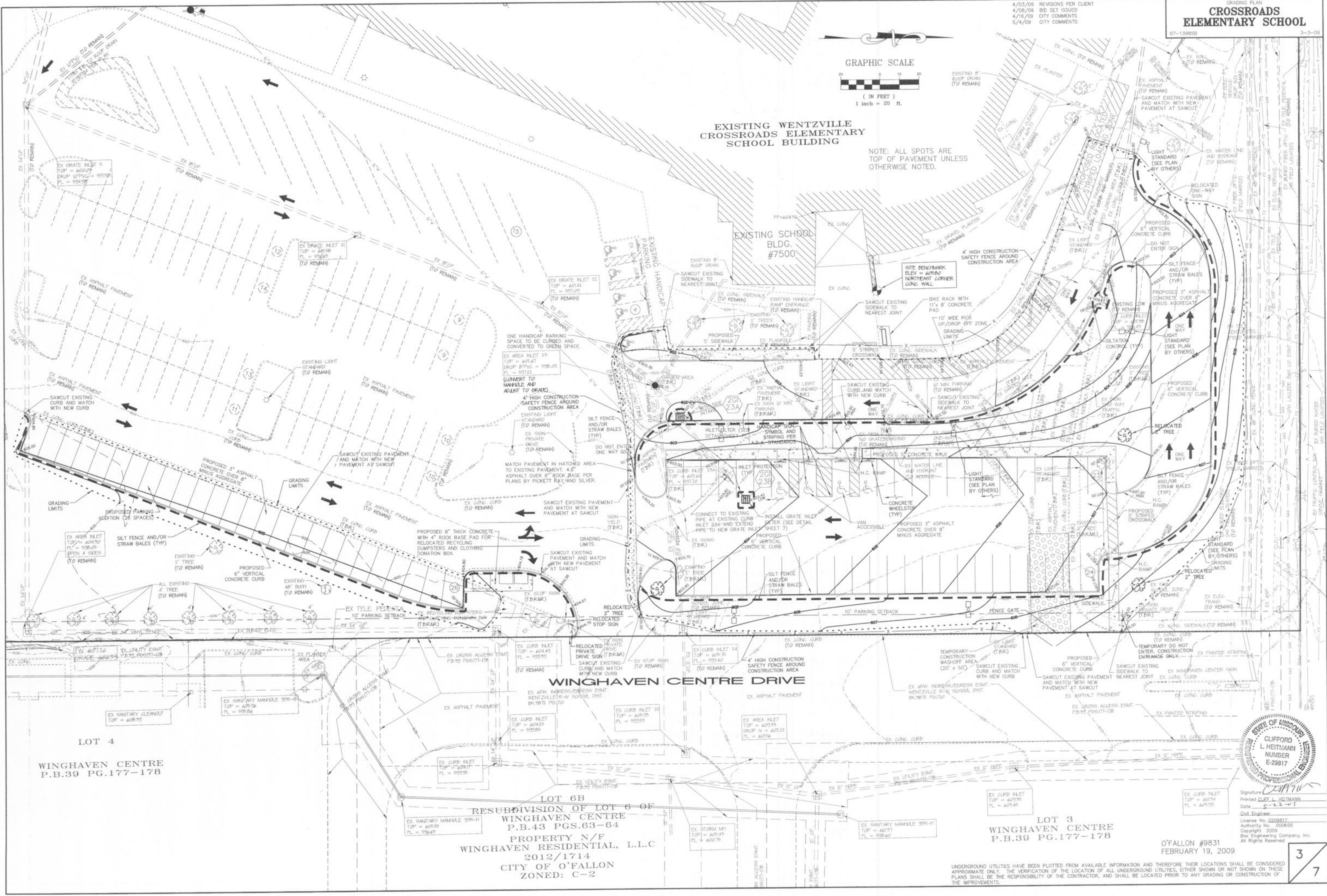

LOT 4
 WINGHAVEN CENTRE
 P.B.39 PG.177-178

LOT 6B
 RESUBDIVISION OF LOT 6 OF
 WINGHAVEN CENTRE
 P.B.43 PGS.63-64
 PROPERTY N/F
 WINGHAVEN RESIDENTIAL, L.L.C
 2012/1714
 CITY OF O'FALLON
 ZONED: C-2

LOT 3
 WINGHAVEN CENTRE
 P.B.39 PG.177-178



Signature: *Clifford L. Heitmann*
 Printed: CLIFF L. HEITMANN
 Date: 5-2-09
 Civil Engineer
 License No. 0209817
 Authority No. 000655
 Copyright 2009
 Box Engineering Company, Inc.
 All Rights Reserved

UNDERGROUND UTILITIES HAVE BEEN PLOTTED FROM AVAILABLE INFORMATION AND THEREFORE THEIR LOCATIONS SHALL BE CONSIDERED APPROXIMATE ONLY. THE VERIFICATION OF THE LOCATION OF ALL UNDERGROUND UTILITIES, EITHER SHOWN OR NOT SHOWN ON THESE PLANS SHALL BE THE RESPONSIBILITY OF THE CONTRACTOR, AND SHALL BE LOCATED PRIOR TO ANY GRADING OR CONSTRUCTION OF THE IMPROVEMENTS.

E:\DWG\135060PLUS\13985B CROSSROADS ELEM-EAST\CONSTRUCTION\13985BCON.dwg, Grading Plan, Sh.3, 5/21/2009 4:11:03 PM, Sta 72.MIT