

4/03/09 REVISIONS PER CLIENT
 4/08/09 BID SET ISSUED
 4/16/09 CITY COMMENTS
 5/4/09 CITY COMMENTS

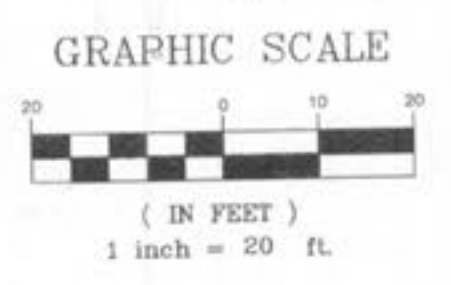

EXISTING WENTZVILLE CROSSROADS ELEMENTARY SCHOOL BUILDING

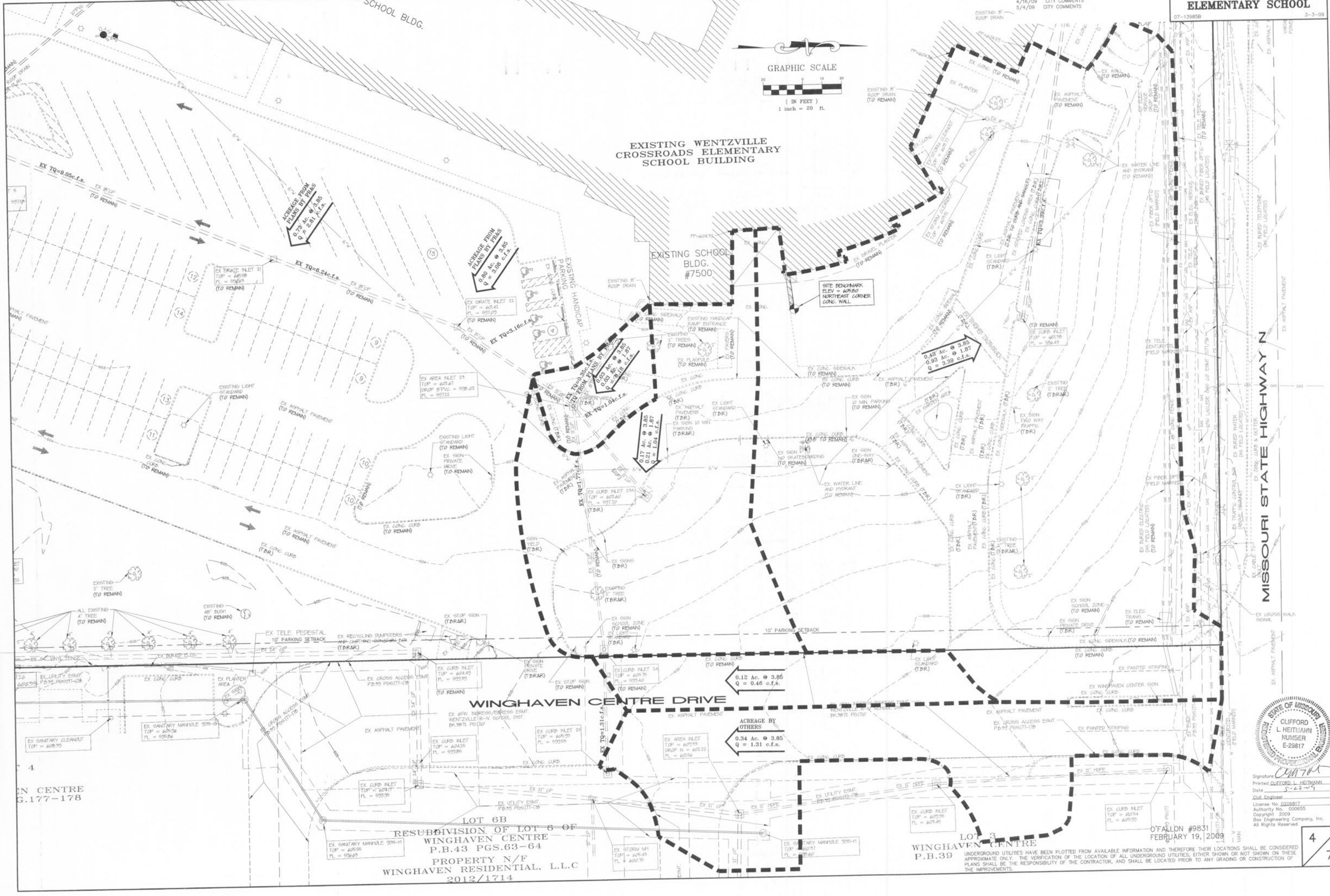

MISSOURI STATE HIGHWAY N

WINGHAVEN CENTRE DRIVE

**LOT 6B
 RESUBDIVISION OF LOT 6 OF
 WINGHAVEN CENTRE
 P.B.43 PGS.63-64
 PROPERTY N/F
 WINGHAVEN RESIDENTIAL, L.L.C
 2012/1714**

**LOT 3
 WINGHAVEN CENTRE
 P.B.39**

O'FALLON #9831
 FEBRUARY 19, 2009



Signature: *Clifford L. Heitmann*
 Printed: CLIFFORD L. HEITMANN
 Date: 5-2-09
 Civil Engineer
 License No. 0208817
 Authority No. 006655
 Copyright 2009
 Box Engineering Company, Inc.
 All Rights Reserved

E:\DWG\13505PLUS\139858\CROSSROADS-ELEM-EAST\CONSTRUCTION\139858CON.dwg, Ex. Drainage Area Map Sheet, 5/21/2009 4:11:07 PM, Sta. 72 MT