

4/03/09 REVISIONS PER CLIENT
 4/08/09 BID SET ISSUED
 4/16/09 CITY COMMENTS
 5/4/09 CITY COMMENTS

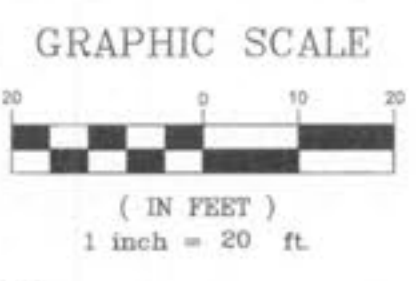

**EXISTING WENTZVILLE
 CROSSROADS ELEMENTARY
 SCHOOL BUILDING**

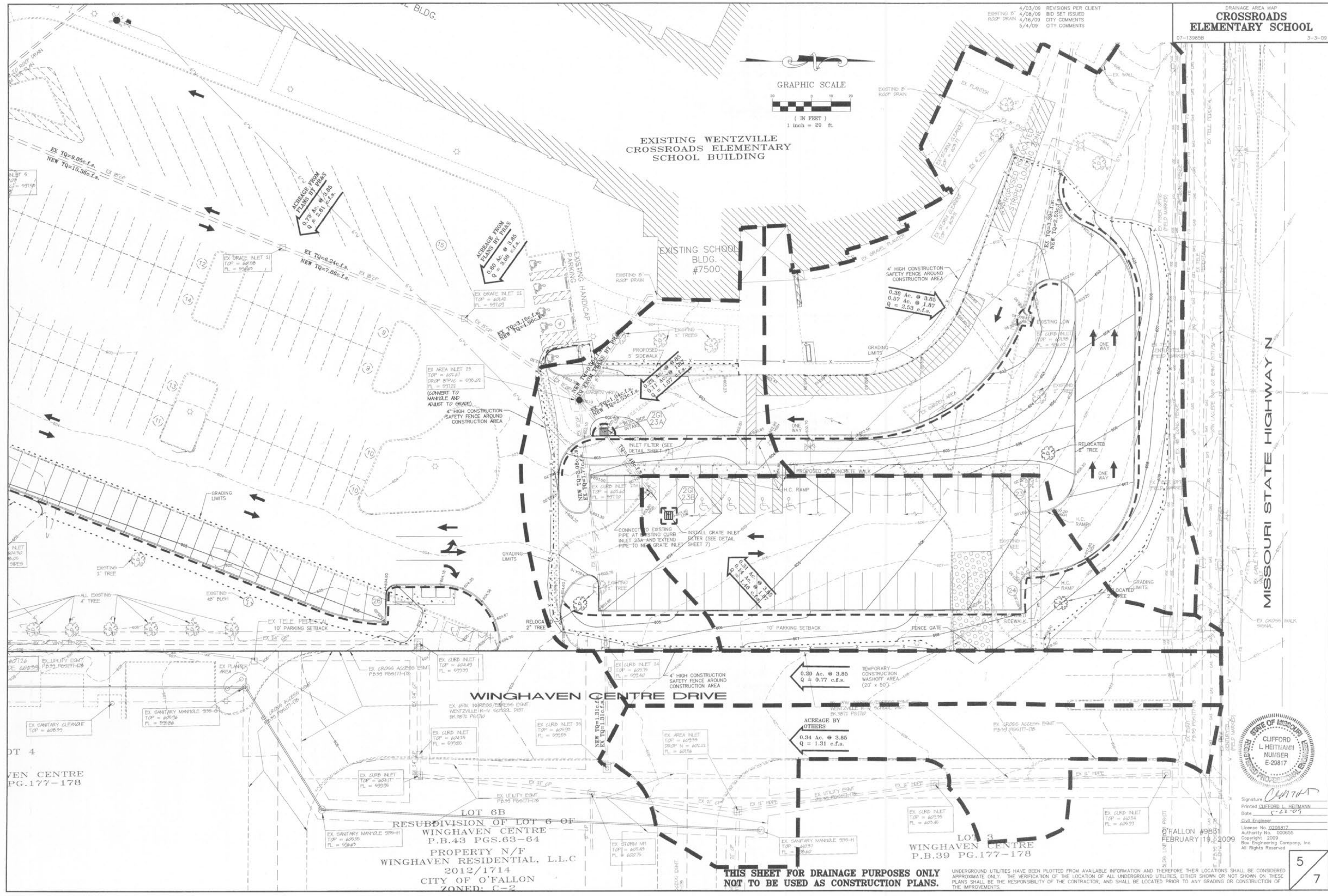

VEN CENTRE
 PG.177-178

**LOT 6B
 RESUBDIVISION OF LOT 6 OF
 WINGHAVEN CENTRE
 P.B.43 PGS.63-64
 PROPERTY N/F
 WINGHAVEN RESIDENTIAL, L.L.C
 2012/1714
 CITY OF O'FALLON
 ZONED: C-2**

**LOT 3
 WINGHAVEN CENTRE
 P.B.39 PG.177-178**

**THIS SHEET FOR DRAINAGE PURPOSES ONLY
 NOT TO BE USED AS CONSTRUCTION PLANS.**

UNDERGROUND UTILITIES HAVE BEEN PLOTTED FROM AVAILABLE INFORMATION AND THEREFORE THEIR LOCATIONS SHALL BE CONSIDERED APPROXIMATE ONLY. THE VERIFICATION OF THE LOCATION OF ALL UNDERGROUND UTILITIES, EITHER SHOWN OR NOT SHOWN ON THESE PLANS SHALL BE THE RESPONSIBILITY OF THE CONTRACTOR, AND SHALL BE LOCATED PRIOR TO ANY GRADING OR CONSTRUCTION OF THE IMPROVEMENTS.



Signature: *Clifford L. Heitmann*
 Printed: CLIFFORD L. HEITMANN
 Date: 2-22-09
 Civil Engineer
 License No. 0229817
 Authority No. 020635
 Copyright 2009
 Box Engineering Company, Inc.
 All Rights Reserved

O'FALLON #9831
 FEBRUARY 19, 2009