

4/03/09 REVISIONS PER CLIENT  
4/08/09 BID SET ISSUED  
4/16/09 CITY COMMENTS  
5/4/09

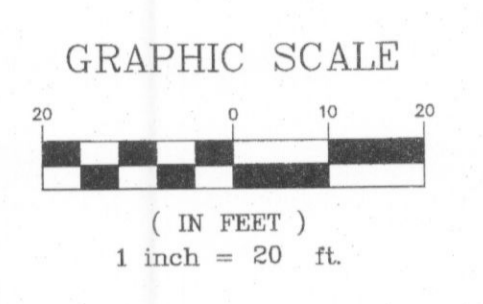

**EXISTING WENTZVILLE  
CROSSROADS ELEMENTARY  
SCHOOL BUILDING**

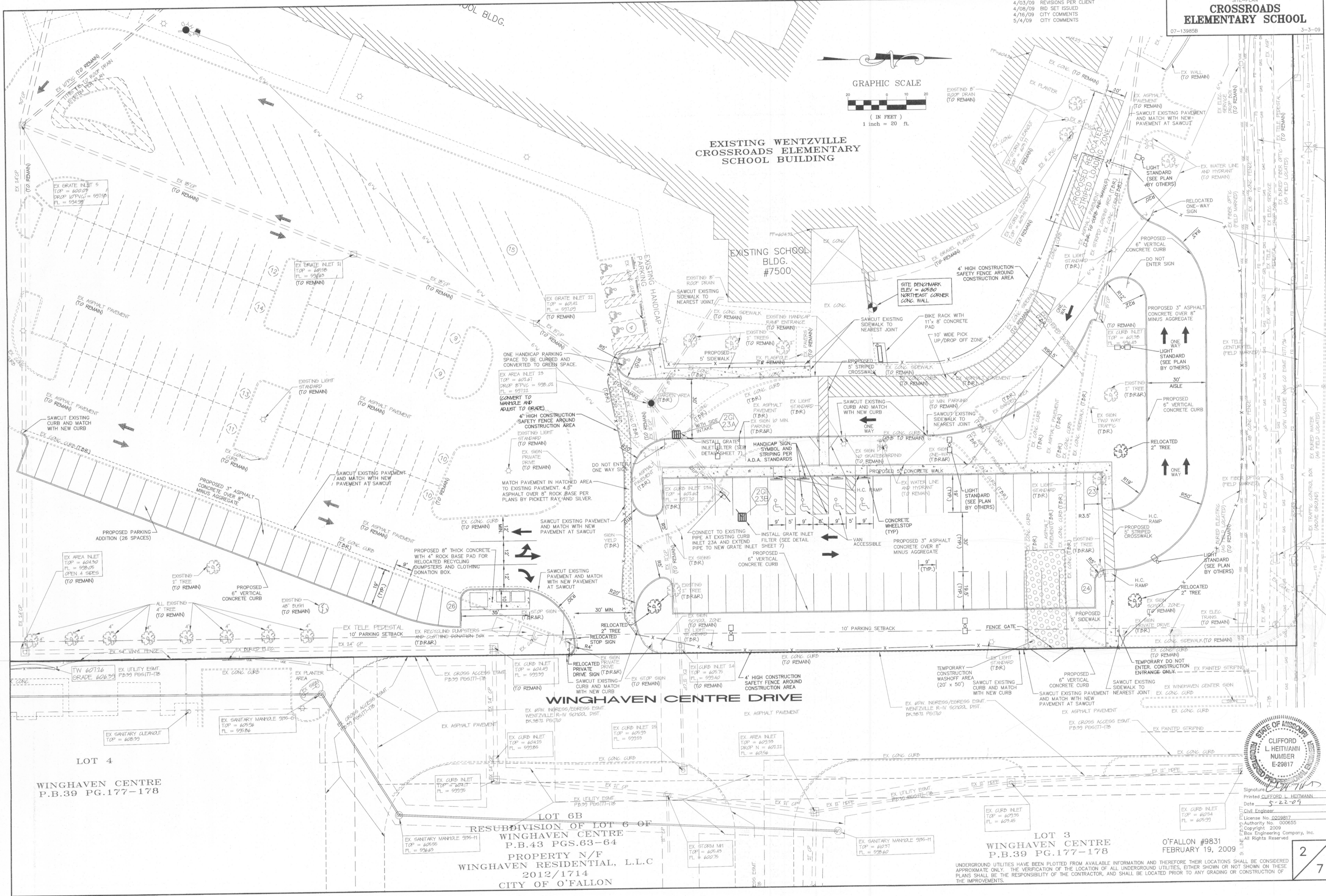

E:\DWG\1415000\PLANS\CROSSROADS ELEM-EAST\CONSTRUCTION\13985B\CROSSROADS ELEM-EAST\CONSTRUCTION\13985B\CON.dwg, Site Plan Sh.2, 5/21/2009 4:10:59 PM, Sta-72.MJT

LOT 4  
WINGHAVEN CENTRE  
P.B.39 PG.177-178

LOT 6B  
RESUBDIVISION OF LOT 6 OF  
WINGHAVEN CENTRE  
P.B.43 PGS.63-64  
PROPERTY N/F  
WINGHAVEN RESIDENTIAL, L.L.C  
2012/1714  
CITY OF O'FALLON

LOT 3  
WINGHAVEN CENTRE  
P.B.39 PG.177-178

O'FALLON #9831  
FEBRUARY 19, 2009



Signature  
Printed CLIFFORD L. HEITMANN  
Date 5-22-09  
Civil Engineer  
License No. 0229817  
Authority No. 006655  
Copyright 2009  
Clifford L. Heitmann Engineering Company, Inc.  
All Rights Reserved

UNDERGROUND UTILITIES HAVE BEEN PLOTTED FROM AVAILABLE INFORMATION AND THEREFORE THEIR LOCATIONS SHALL BE CONSIDERED APPROXIMATE ONLY. THE VERIFICATION OF THE LOCATION OF ALL UNDERGROUND UTILITIES, EITHER SHOWN OR NOT SHOWN ON THESE PLANS SHALL BE THE RESPONSIBILITY OF THE CONTRACTOR, AND SHALL BE LOCATED PRIOR TO ANY GRADING OR CONSTRUCTION OF THE IMPROVEMENTS.