

4/03/09 REVISIONS PER CLIENT  
4/08/09 BID SET ISSUED  
4/16/09 CITY COMMENTS  
5/4/09 CITY COMMENTS

GRADING PLAN  
**CROSSROADS ELEMENTARY SCHOOL**  
07-13985B 3-3-09

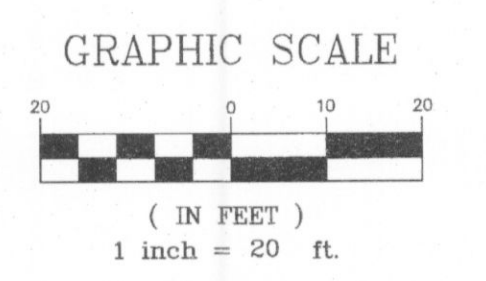

**EXISTING WENTZVILLE CROSSROADS ELEMENTARY SCHOOL BUILDING**

NOTE: ALL SPOTS ARE TOP OF PAVEMENT UNLESS OTHERWISE NOTED.

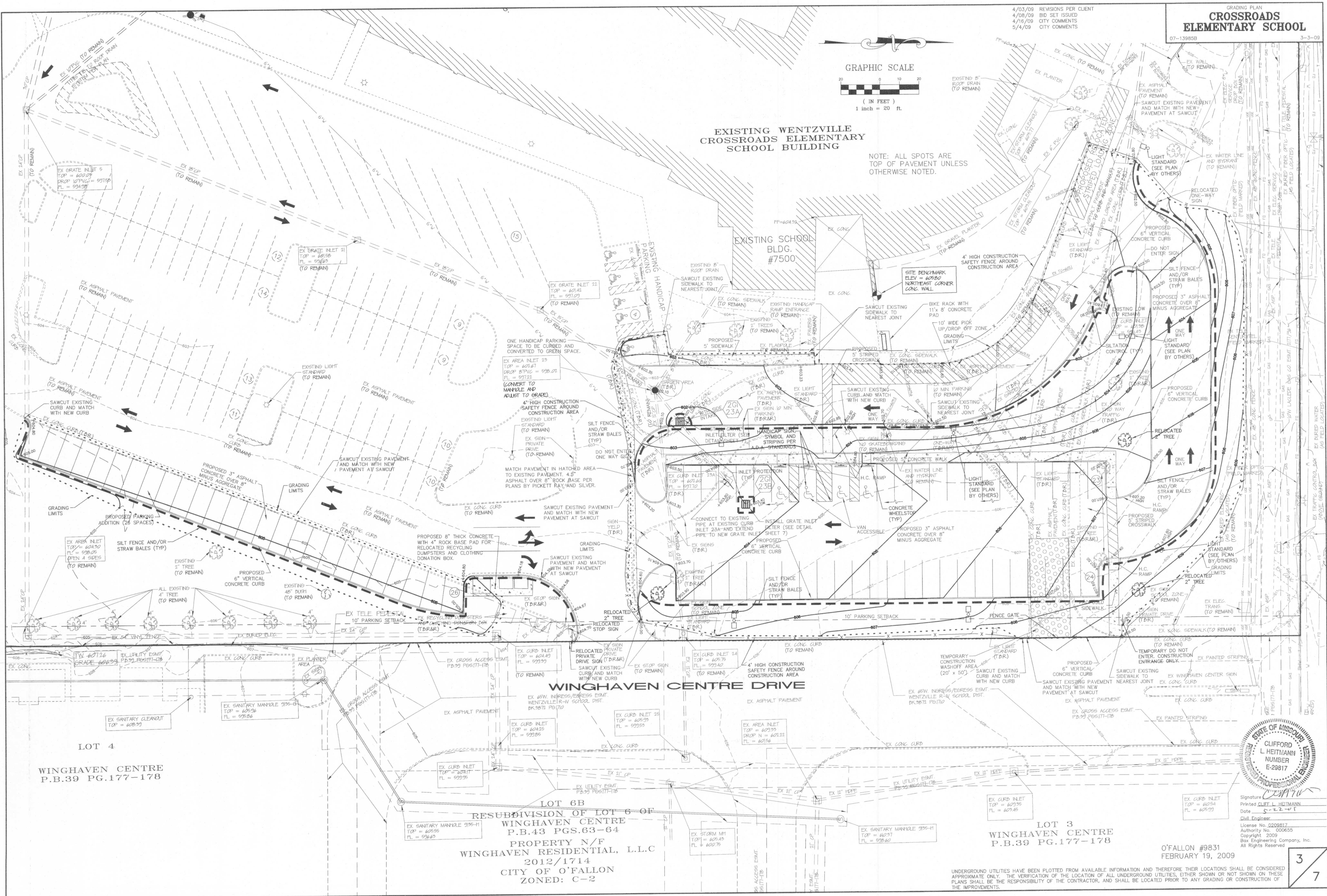

LOT 4  
WINGHAVEN CENTRE  
P.B.39 PG.177-178

LOT 6B  
RESUBDIVISION OF LOT 6 OF  
WINGHAVEN CENTRE  
P.B.43 PGS.63-64  
PROPERTY N/F  
WINGHAVEN RESIDENTIAL, L.L.C  
2012/1714  
CITY OF O'FALLON  
ZONED: C-2

LOT 3  
WINGHAVEN CENTRE  
P.B.39 PG.177-178

O'FALLON #9831  
FEBRUARY 19, 2009



Signature: *Clifford L. Heitmann*  
Printed: CLIFF L. HEITMANN  
Date: 5-2-09  
Civil Engineer  
License No. 0208817  
Authority No. 000685  
Copyright 2009  
Box Engineering Company, Inc.  
All Rights Reserved

UNDERGROUND UTILITIES HAVE BEEN PLOTTED FROM AVAILABLE INFORMATION AND THEREFORE THEIR LOCATIONS SHALL BE CONSIDERED APPROXIMATE ONLY. THE VERIFICATION OF THE LOCATION OF ALL UNDERGROUND UTILITIES, EITHER SHOWN OR NOT SHOWN ON THESE PLANS SHALL BE THE RESPONSIBILITY OF THE CONTRACTOR, AND SHALL BE LOCATED PRIOR TO ANY GRADING OR CONSTRUCTION OF THE IMPROVEMENTS.

EA:\DWG\143560PLUS\13985B\CROSSROADS ELEM-EAST\CONSTRUCTION\13985B\CON.dwg, Grading Plan Sh.3, 5/21/2009 4:11:03 PM, Sta 72.MIT