

EXISTING 4/03/09 REVISIONS PER CLIENT
 ROOF DRAIN 4/08/09 BID SET ISSUED
 4/16/09 CITY COMMENTS
 5/4/09 CITY COMMENTS

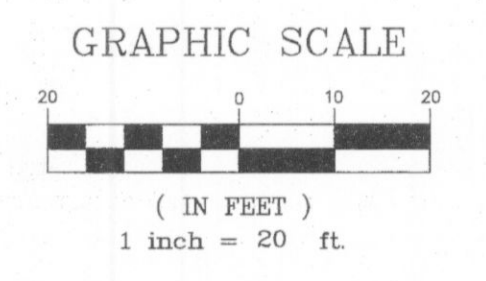

**EXISTING WENTZVILLE
 CROSSROADS ELEMENTARY
 SCHOOL BUILDING**

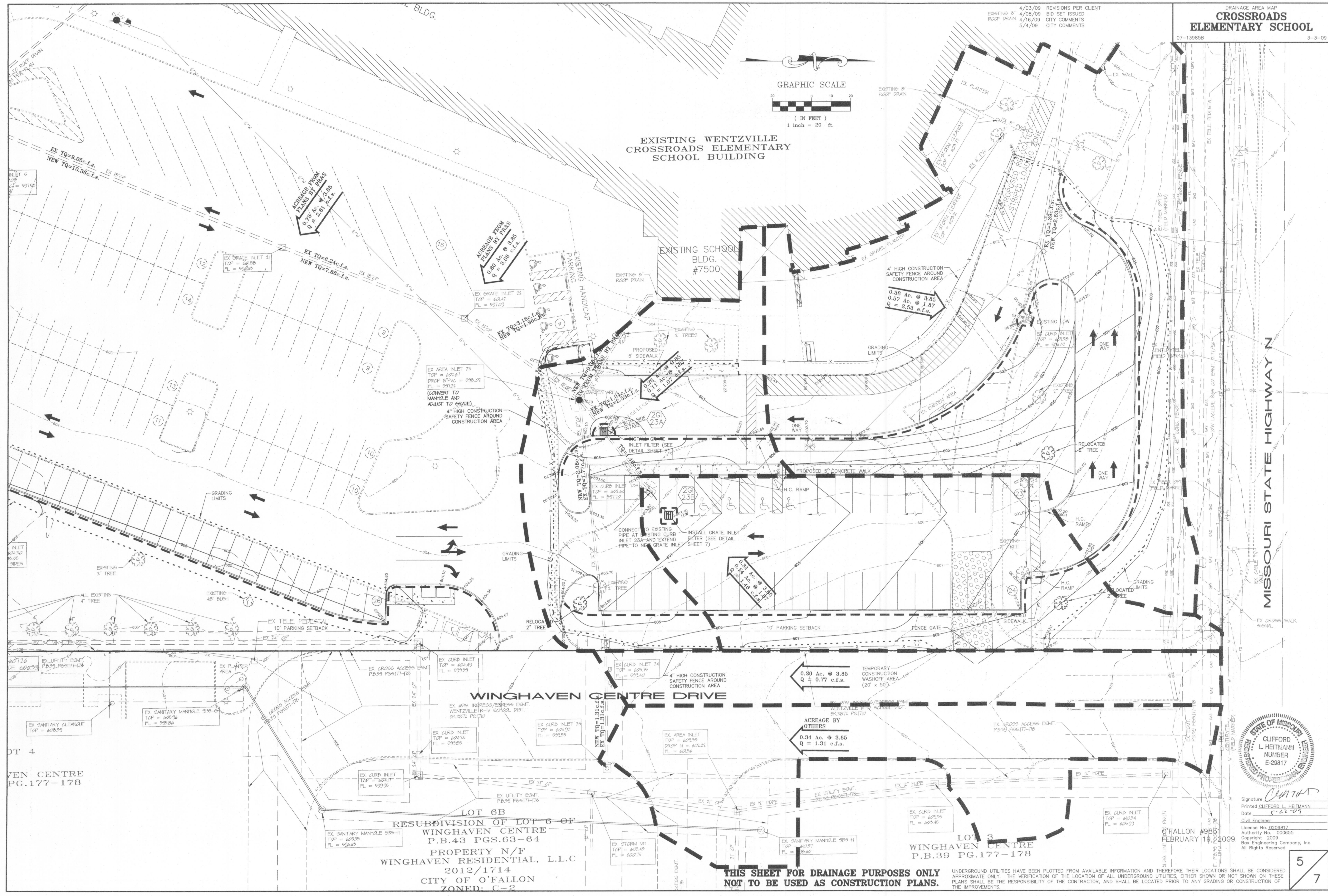

MISSOURI STATE HIGHWAY N



Signature: *Clifford L. Heitmann*
 Printed: CLIFFORD L. HEITMANN
 Date: 2-22-09
 Civil Engineer
 License No. 0208817
 Authority No. 000655
 Copyright 2009
 Box Engineering Company, Inc.
 All Rights Reserved

FALLON #9831
 FEBRUARY 19, 2009

**THIS SHEET FOR DRAINAGE PURPOSES ONLY
 NOT TO BE USED AS CONSTRUCTION PLANS.**

UNDERGROUND UTILITIES HAVE BEEN PLOTTED FROM AVAILABLE INFORMATION AND THEREFORE THEIR LOCATIONS SHALL BE CONSIDERED APPROXIMATE ONLY. THE VERIFICATION OF THE LOCATION OF ALL UNDERGROUND UTILITIES, EITHER SHOWN OR NOT SHOWN ON THESE PLANS SHALL BE THE RESPONSIBILITY OF THE CONTRACTOR, AND SHALL BE LOCATED PRIOR TO ANY GRADING OR CONSTRUCTION OF THE IMPROVEMENTS.