

4/03/09 REVISIONS PER CLIENT  
4/08/09 BID SET ISSUED  
4/16/09 CITY COMMENTS  
5/14/09 CITY COMMENTS  
8/20/09 CLIENT REVISIONS

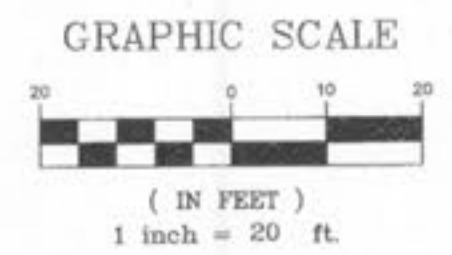

**EXISTING WENTZVILLE  
CROSSROADS ELEMENTARY  
SCHOOL BUILDING**

NOTE: ALL SPOTS ARE  
TOP OF PAVEMENT UNLESS  
OTHERWISE NOTED.

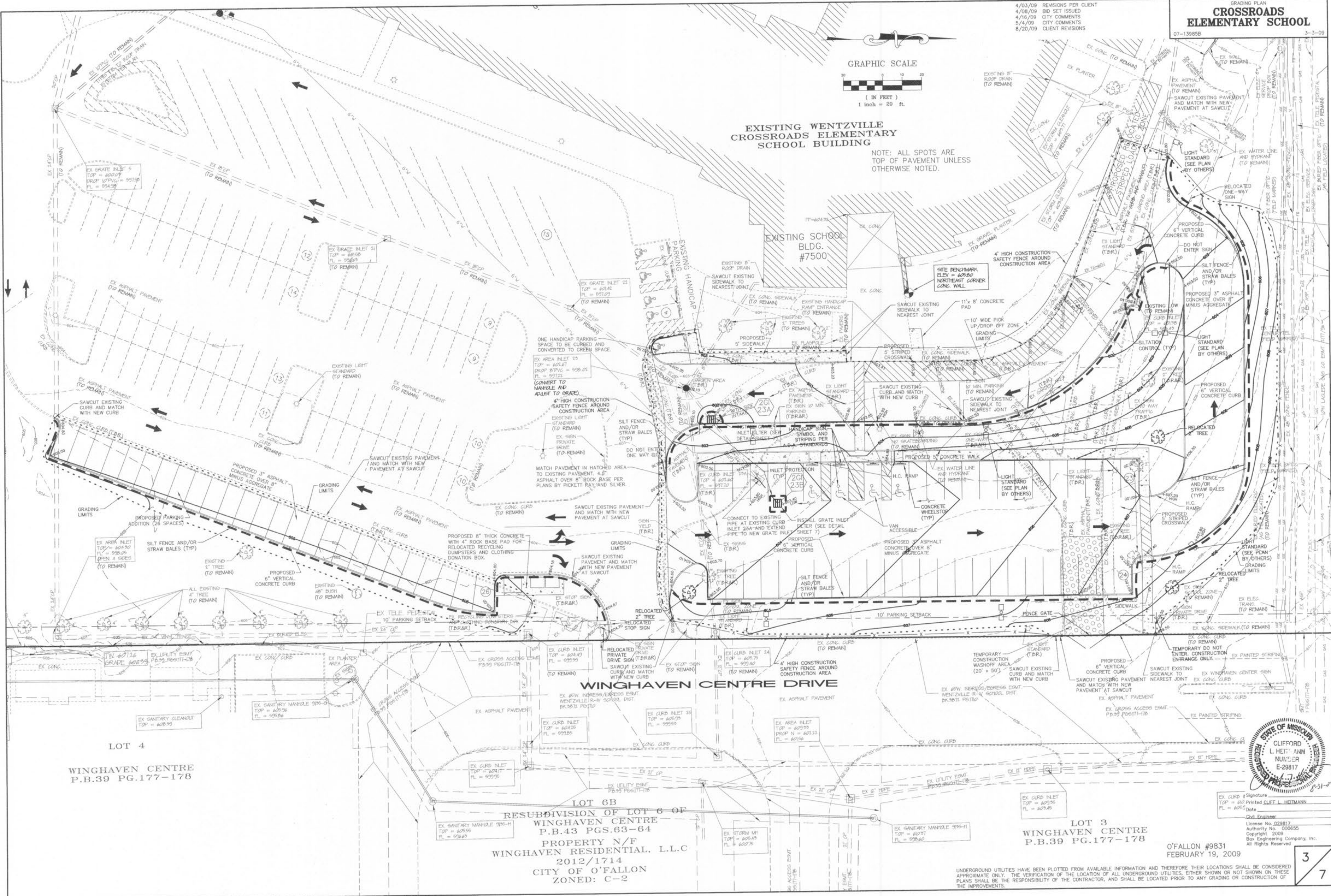

**WINGHAVEN CENTRE DRIVE**

LOT 4  
WINGHAVEN CENTRE  
P.B.39 PG.177-178

LOT 6B  
RESUBDIVISION OF LOT 6 OF  
WINGHAVEN CENTRE  
P.B.43 PGS.63-64  
PROPERTY N/F  
WINGHAVEN RESIDENTIAL, L.L.C  
2012/1714  
CITY OF O'FALLON  
ZONED: C-2

LOT 3  
WINGHAVEN CENTRE  
P.B.39 PG.177-178



EX CURB # Signature  
TOP = 610 Printed CLIFF L. HEITMANN  
FL = 6095 Date  
Civil Engineer  
License No. 029817  
Authority No. 000655  
Copyright 2009  
Box Engineering Company, Inc.  
All Rights Reserved

O'FALLON #9831  
FEBRUARY 19, 2009

UNDERGROUND UTILITIES HAVE BEEN PLOTTED FROM AVAILABLE INFORMATION AND THEREFORE THEIR LOCATIONS SHALL BE CONSIDERED APPROXIMATE ONLY. THE VERIFICATION OF THE LOCATION OF ALL UNDERGROUND UTILITIES, EITHER SHOWN OR NOT SHOWN ON THESE PLANS SHALL BE THE RESPONSIBILITY OF THE CONTRACTOR, AND SHALL BE LOCATED PRIOR TO ANY GRADING OR CONSTRUCTION OF THE IMPROVEMENTS.

D:\WG\13500PLUS\13985B CROSSROADS ELEM - EAST\CONSTRUCTION\13985BCON.dwg, Grading Plan, Sh.3, 8/31/2009 11:36:11 AM, MTR0WER