

STATION	CENTERLINE ELEVATION	FLOWLINE OF LEFT CURB	FLOWLINE OF RIGHT CURB
5+50	572.76	573.26	572.27
5+93.58	571.37	572.33	570.81
6+00	571.37	572.13	570.61
6+02.81	571.27	572.03	570.51
6+50	569.52	569.98	569.05
7+00	567.21	567.33	567.09
7+50	564.71	564.48	564.95
8+00	562.21	561.76	562.66
8+50	559.71	559.50	559.92
9+00	557.21	557.24	557.18
9+50	554.84	555.16	554.51
10+00	552.94	553.56	552.32
10+25	552.18	552.94	551.42
10+50	551.54	552.30	550.78
11+00	550.65	551.41	549.89

NOTE: SIDEWALKS, CURBS, RAMP AND ACCESSIBLE PARKING SPACES SHALL BE CONSTRUCTED IN ACCORDANCE WITH THE CURRENT APPROVED "AMERICAN WITH DISABILITIES ACT ACCESSIBILITY GUIDELINES" (ADAAG) ALONG WITH REQUIRED GRADES, CONSTRUCTION MATERIALS, SPECIFICATIONS AND SIGNAGE. IF ANY CONFLICT OCCURS BETWEEN THE ABOVE INFORMATION AND THE PLANS, THE ADAAG GUIDELINES SHALL TAKE PRECEDENCE AND THE CONTRACTOR PRIOR TO ANY CONSTRUCTION SHALL NOTIFY THE PROJECT ENGINEER.

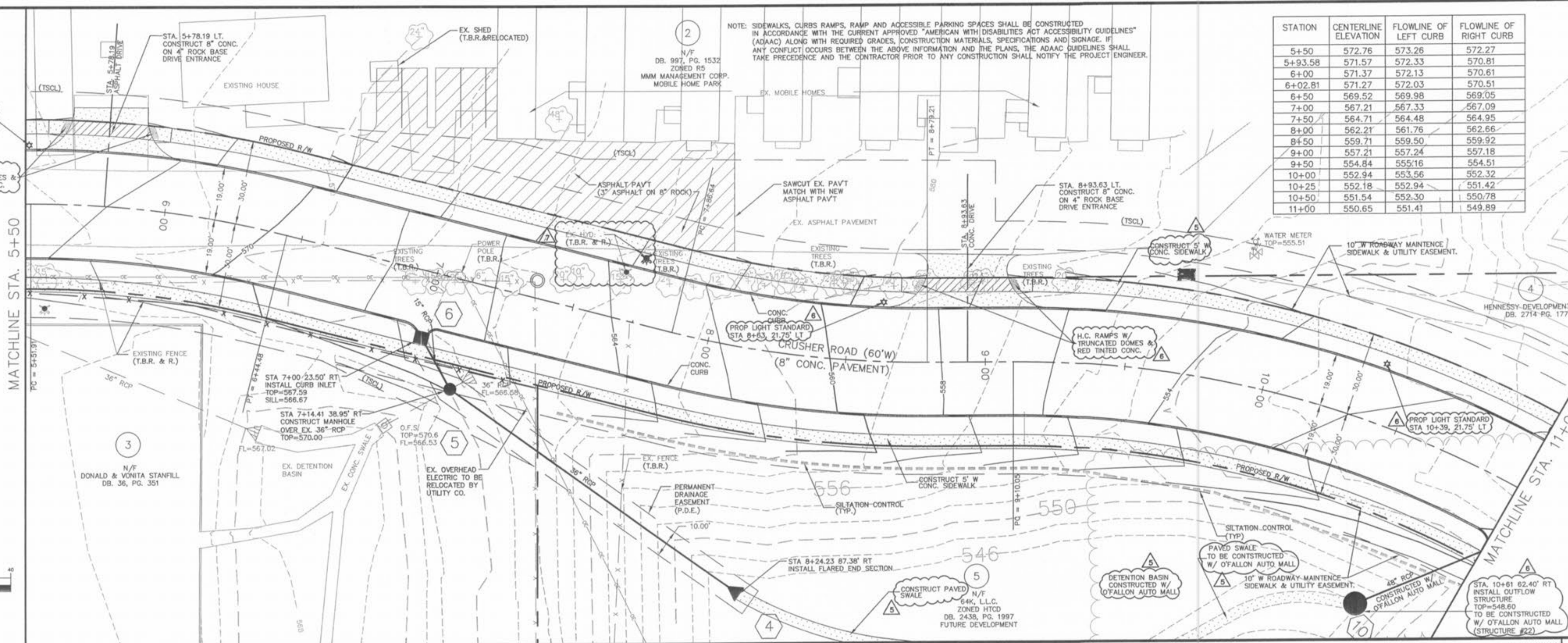

PROP LIGHT STANDARD STA 5+51, 21.75' LT
 H.C. RAMPS W/ TRUNCATED DOMES & RED TINTED CONC.

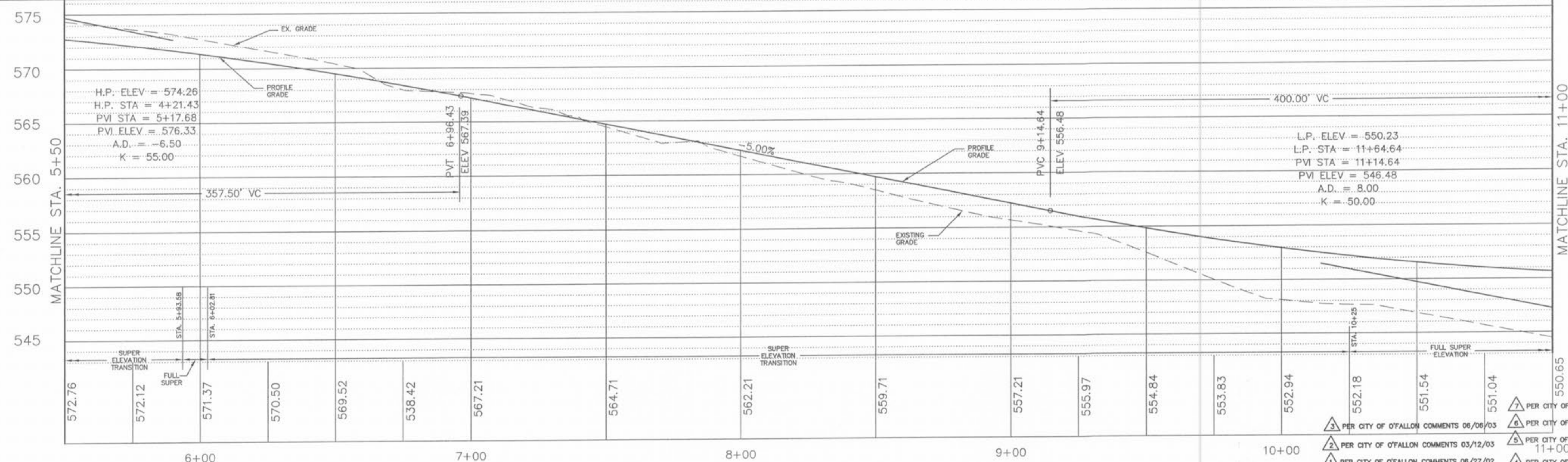
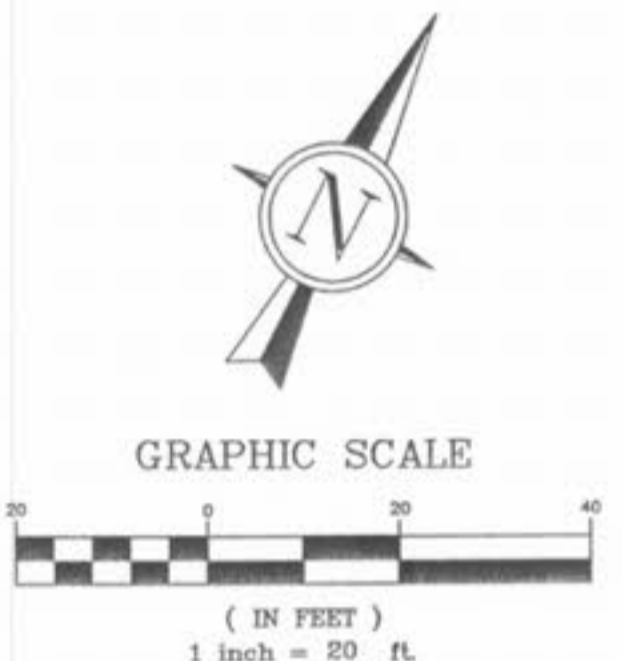

- ▲ PER CITY OF O'FALLON COMMENTS 1/04/06
- ▲ PER CITY OF O'FALLON COMMENTS 06/08/03
- ▲ PER CITY OF O'FALLON COMMENTS 03/12/03
- ▲ PER CITY OF O'FALLON COMMENTS 08/27/02
- ▲ PER CITY OF O'FALLON COMMENTS 11/22/05
- ▲ PER CITY OF O'FALLON COMMENTS 09/28/05
- ▲ PER CITY OF O'FALLON COMMENTS 11+00
- ▲ PER CITY OF O'FALLON COMMENTS 09/03/03

J:\0675E\PLANS\CD-4-PP.dwg, PLLOT, 1/5/2006, 5:06:33 PM, jbrnk

PREPARED FOR:
HENNESSEY DEVELOPMENT
 9904 CLAYTON RD.
 SUITE 122
 ST. LOUIS, MO. 63124
 PH. (314) 991-1248
 FAX (314) 991-0964

CITY OF O'FALLON FILE NO.
 31.01.01

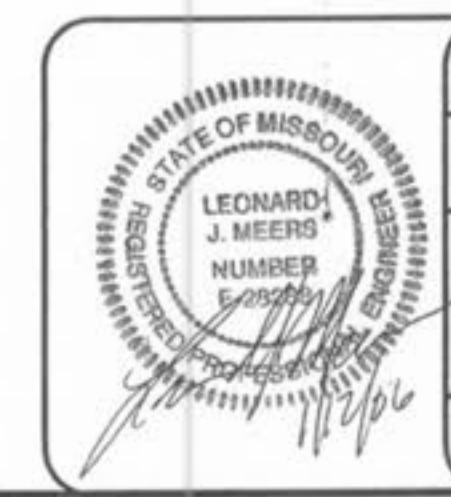

CRUSHER ROAD
PLAN & PROFILE SHEET

J. R. GRIMES
CONSULTING ENGINEERS, INC.

12300 OLD TESSON ROAD
 SUITE 3000
 ST. LOUIS, MO. 63128
 PH. (314) 849-6100
 FAX (314) 849-6010

DRAWN BY: JLW	DATE: 11/07/01	CHECKED BY: JRG	DATE: 11/07/01	JOB NUMBER: 675E	SHEET: C4
---------------	----------------	-----------------	----------------	------------------	-----------