

NOTE: ALL SPOT ELEVATIONS ARE TO TOP OF PAVEMENT

NOTE: TRAFFIC CONTROL ALONG COOL SPRINGS ROAD SHALL BE PER MODOT STANDARDS.

ENTRANCE DETAIL FOR CRYSTAL RIDGE DRIVE

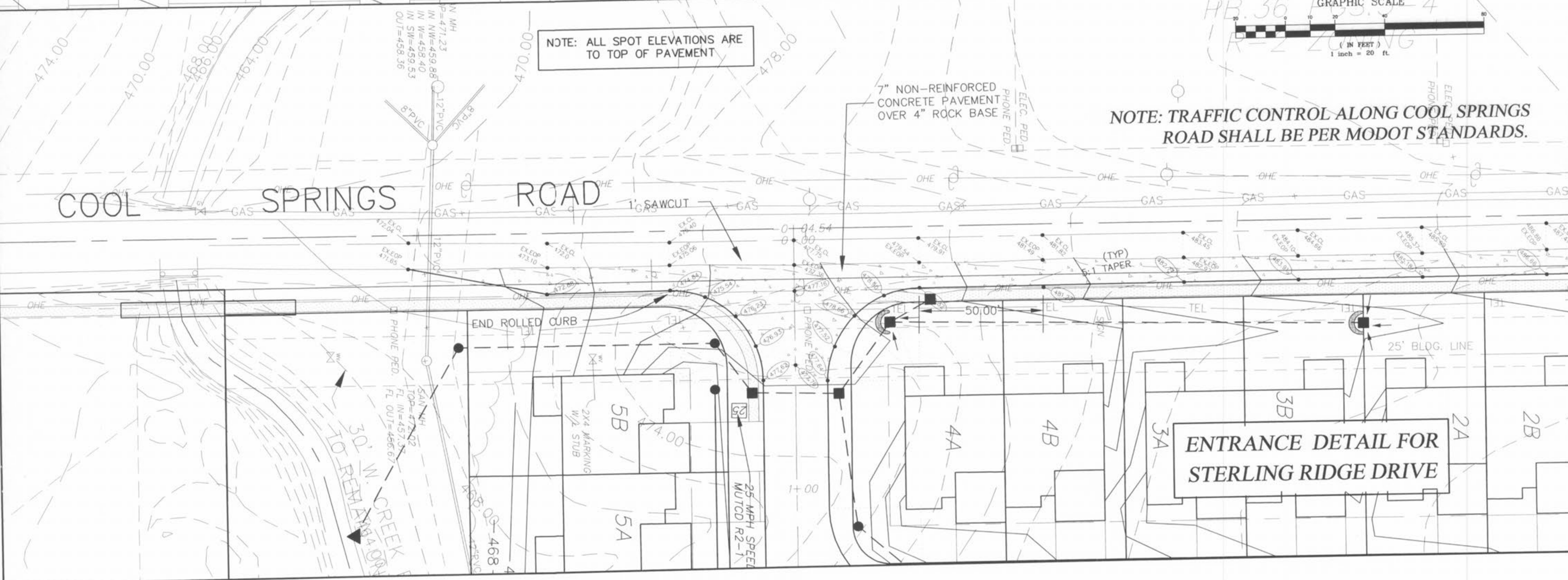
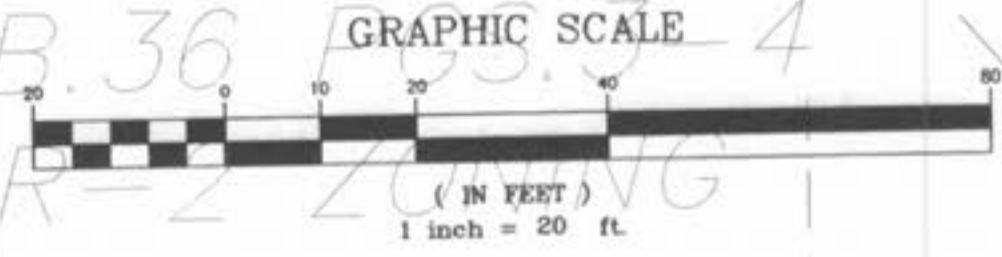

NOTE: ALL SPOT ELEVATIONS ARE TO TOP OF PAVEMENT

NOTE: TRAFFIC CONTROL ALONG COOL SPRINGS ROAD SHALL BE PER MODOT STANDARDS.

ENTRANCE DETAIL FOR STERLING RIDGE DRIVE

**PICKETT RAY & SILVER**  
 CIVIL ENGINEERS  
 PLANNERS  
 LAND SURVEYORS

333 Mid Rivers Mall Drive  
 St. Peters, MO 63376  
 Phone (636) 397-1211  
 Fax (636) 397-1104

**VILLAS AT CRYSTAL RIDGE**  
 ENTRANCE DETAILS

Prepared For:  
**SUMMIT POINTE, L.L.C.**

239 FOX HILL ROAD  
 ST. CHARLES, MO. 63001  
 (636) 746-9595

REVISIONS	NO.	DATE	REVISED PER CITY OF FALLON	REVISED PER CITY OF FALLON
	1	9/22/03		
	2	9/16/03		

**ENGINEERS AUTHENTICATION**  
 The responsibility for professional engineering liability on this project is hereby limited to the set of plans authenticated by the seal, signature, and date hereunder attached. Responsibility is disclaimed for all other engineering plans involved in this project and specifically excludes revisions after this date unless reauthenticated.

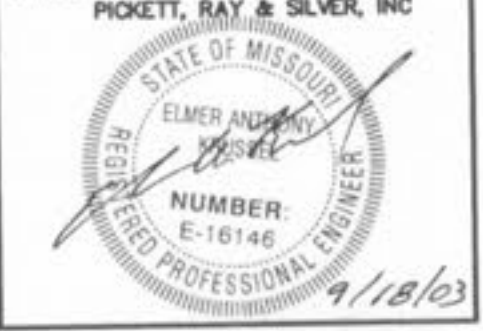

DRAWN	R.D.W.	DATE	04/09/03
CHECKED		DATE	
PROJECT # 01212.SUPO.02R		TASK # 2	FIELD BOOK X