

REVISIONS	
07-28-03	CITY COMMENTS
08-11-03	MidDOT
08-11-03	CITY COMMENTS
08-19-03	CITY COMMENTS
09-23-03	CITY COMMENTS

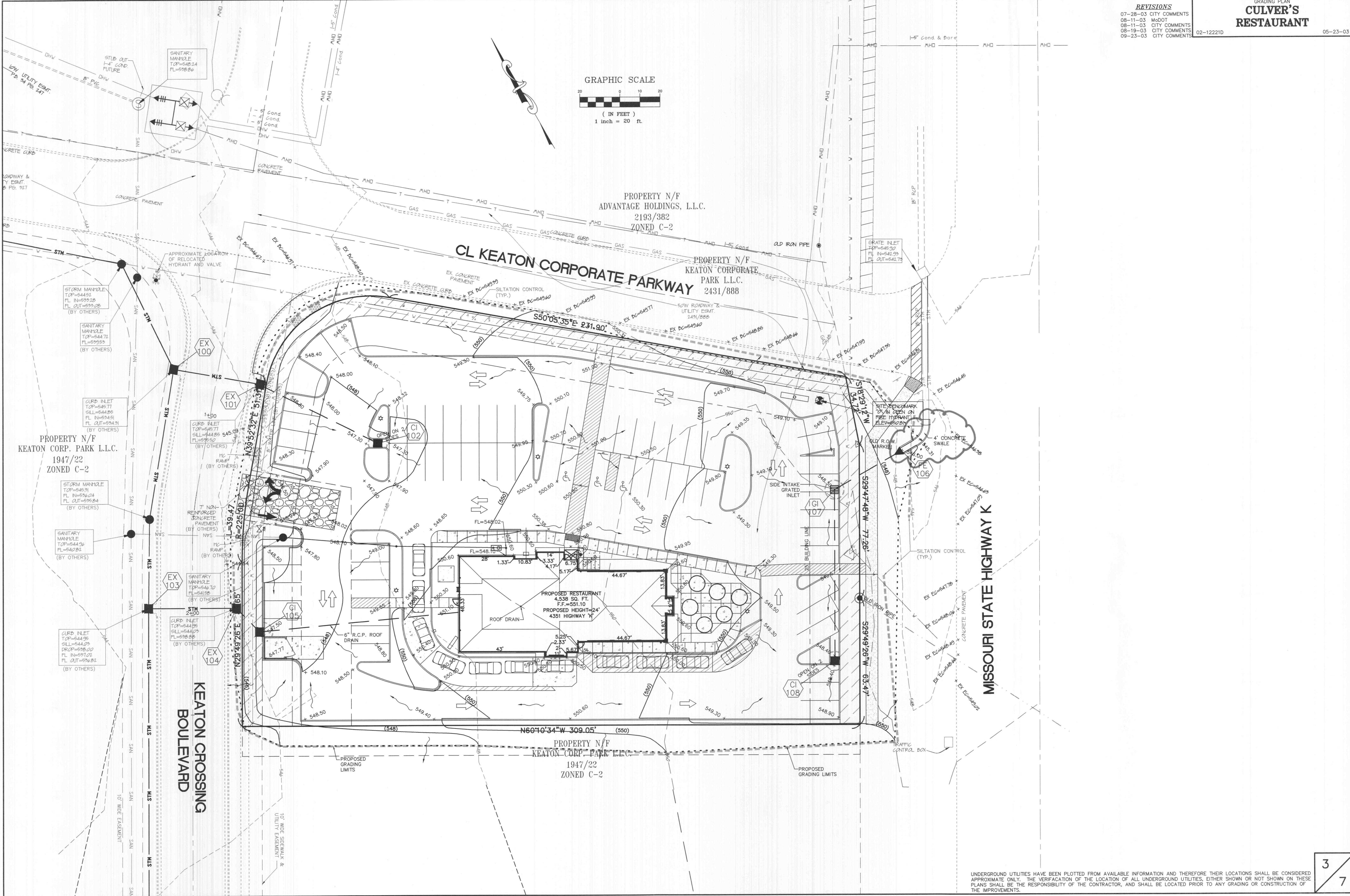
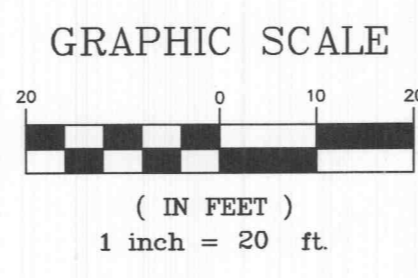

PROPERTY N/F
 KEATON CORP. PARK L.L.C.
 1947/22
 ZONED C-2

PROPERTY N/F
 ADVANTAGE HOLDINGS, L.L.C.
 2193/382
 ZONED C-2

CL KEATON CORPORATE PARKWAY
 PROPERTY N/F
 KEATON CORPORATE
 PARK L.L.C.
 2431/888

PROPERTY N/F
 KEATON CORP. PARK L.L.C.
 1947/22
 ZONED C-2

MISSOURI STATE HIGHWAY K

KEATON CROSSING
 BOULEVARD

UNDERGROUND UTILITIES HAVE BEEN PLOTTED FROM AVAILABLE INFORMATION AND THEREFORE THEIR LOCATIONS SHALL BE CONSIDERED APPROXIMATE ONLY. THE VERIFICATION OF THE LOCATION OF ALL UNDERGROUND UTILITIES, EITHER SHOWN OR NOT SHOWN ON THESE PLANS SHALL BE THE RESPONSIBILITY OF THE CONTRACTOR, AND SHALL BE LOCATED PRIOR TO ANY GRADING OR CONSTRUCTION OF THE IMPROVEMENTS.