

REVISED : 10-13-00 CITY  
 REVISED : 10-25-00 CITY  
 REVISED : 11-02-00 CITY  
 REVISED : 11-09-00 CITY  
 REVISED : 11-16-00 CORP OF ENGR

- NOTES :
1. ALL WATER METER LOCATIONS ARE APPROXIMATELY ONLY.  
 NOT TO BE USED FOR CONSTRUCTION PURPOSES.
  2. ALL VALVES, BLOWOFF VALVES AND METERS TO BE LOCATED OUTSIDE OF PAVEMENT AREAS.

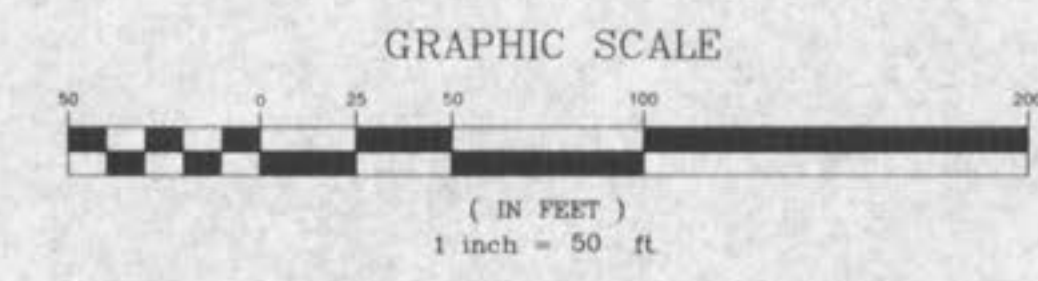

**CAUTION !!!!!**

NOTE :  
 IT IS THE RESPONSIBILITY OF THE CONTRACTOR TO VERIFY THE LOCATION OF THE EXISTING 16" WATER MAIN HORIZONTALLY AND VERTICALLY PRIOR TO THE COMMENCEMENT OF GRADING OPERATIONS. THE EXISTING 16" WATER MAIN WILL GO UNINTERRUPTED DURING CONSTRUCTION. WATER CONNECTIONS WILL BE BY WET TAP.

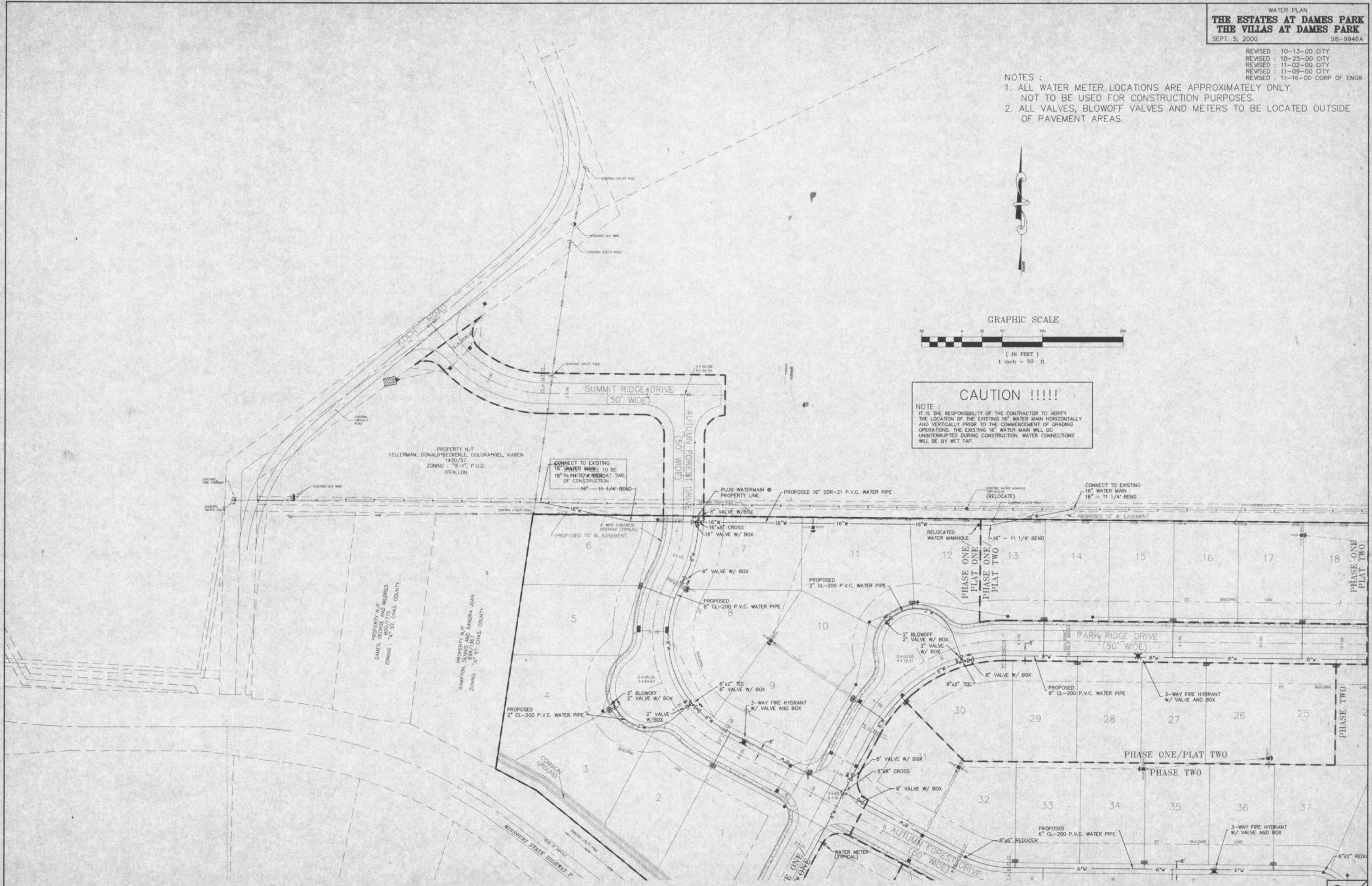

UNDERGROUND UTILITIES HAVE BEEN PLOTTED FROM AVAILABLE INFORMATION AND THEREFORE THEIR LOCATIONS SHALL BE CONSIDERED APPROXIMATE ONLY. THE VERIFICATION OF THE LOCATION OF ALL UNDERGROUND UTILITIES, EITHER SHOWN OR NOT SHOWN ON THESE PLANS SHALL BE THE RESPONSIBILITY OF THE CONTRACTOR, AND SHALL BE LOCATED PRIOR TO ANY GRADING OR CONSTRUCTION OF THE IMPROVEMENTS.

E:\p\99020\plan\9846a.dwg Thu Mar 16 13:31:51 2000 514 30 DWG