

REVISED : 10-13-00 CITY
 REVISED : 10-25-00 CITY
 REVISED : 11-02-00 CITY
 REVISED : 11-09-00 CITY
 REVISED : 11-16-00 CORP OF ENGR

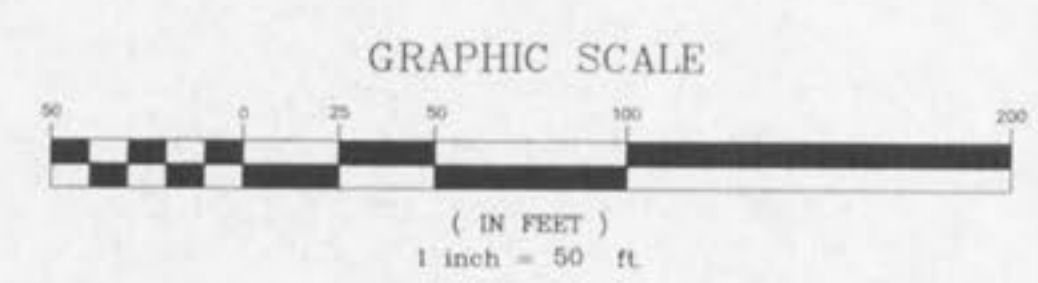

CAUTION !!!!!
 NOTE :
 IT IS THE RESPONSIBILITY OF THE CONTRACTOR TO VERIFY THE LOCATION OF THE EXISTING 16" WATER MAIN HORIZONTALLY AND VERTICALLY PRIOR TO THE COMMENCEMENT OF GRADING OPERATIONS. THE EXISTING 16" WATER MAIN WILL GO UNINTERRUPTED DURING CONSTRUCTION. WATER CONNECTIONS WILL BE BY WET TAP.

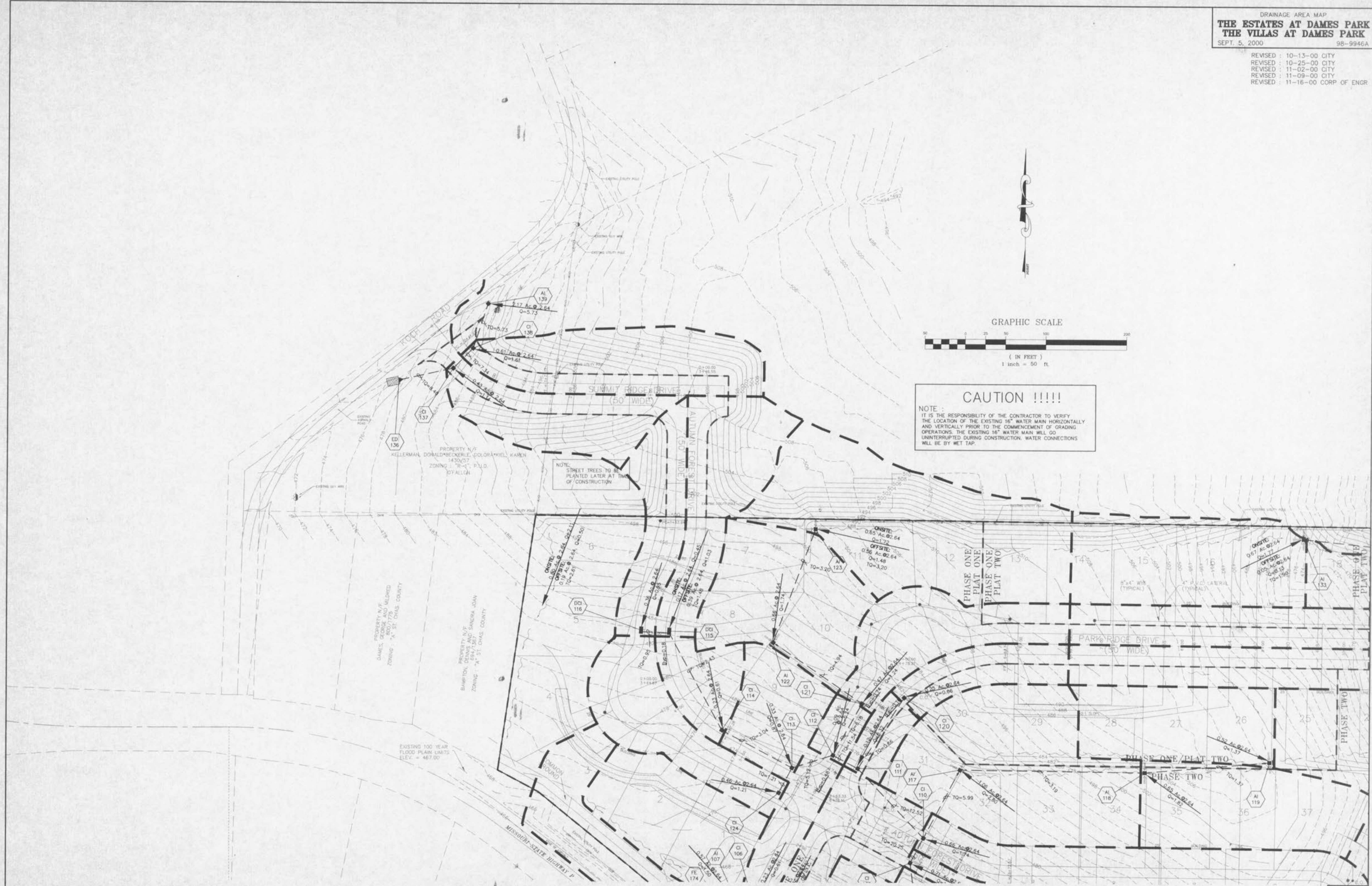

NOTE:
 STREET TREES TO BE PLANTED LATER AT TIME OF CONSTRUCTION

EXISTING 100 YEAR FLOOD PLAIN LIMITS: ELEV. = 467.00

NOTE: THIS PLAN IS FOR DRAINAGE AREA PURPOSES ONLY! NOT FOR CONSTRUCTION!

UNDERGROUND UTILITIES HAVE BEEN PLOTTED FROM AVAILABLE INFORMATION AND THEREFORE THEIR LOCATIONS SHALL BE CONSIDERED APPROXIMATE ONLY. THE VERIFICATION OF THE LOCATION OF ALL UNDERGROUND UTILITIES, EITHER SHOWN OR NOT SHOWN ON THESE PLANS SHALL BE THE RESPONSIBILITY OF THE CONTRACTOR, AND SHALL BE LOCATED PRIOR TO ANY GRADING OR CONSTRUCTION OF THE IMPROVEMENTS.

E:\eng\050501\050501.dwg Plot: Nov 16 13:44:47 2000 51x 30 Bw