

C-400_2306_DordenneCreek_DT

5/2/24

Path: P:\2306 - ST CHARLES COUNTY - Dordenne Creek Blueway\CAD\Plans
Plotted on: 5/2/24 @ 2:33:40 PM by JENNA STOMBAUGH

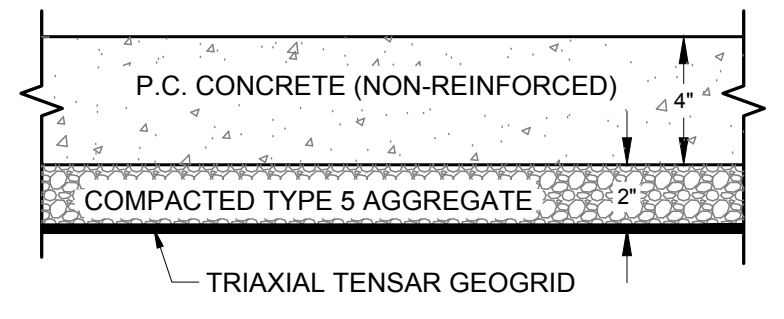

1 CONCRETE WALKWAY NTS

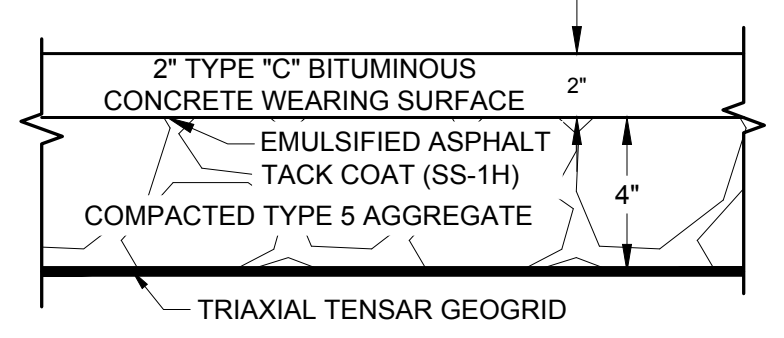

2 NEW TRAIL NTS

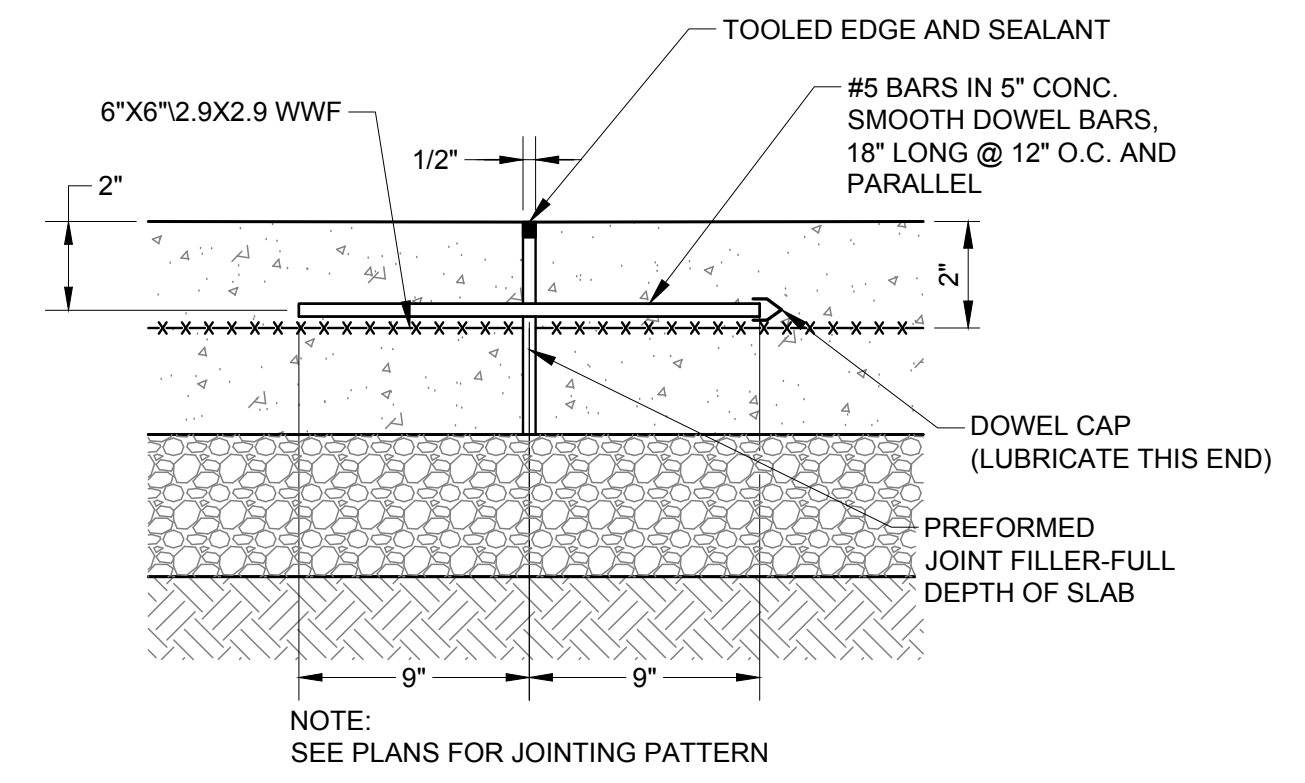

3 EXPANSION JOINT NTS

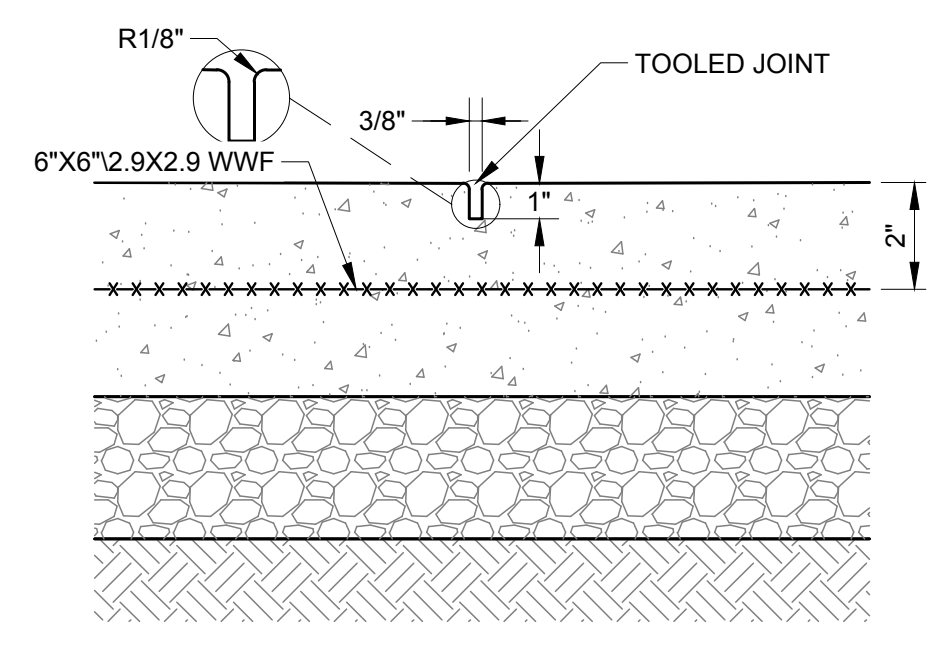

4 CONTRACTION JOINT NTS

ROCK GRADATION TABLE
D₉₀ = 12"

RIPRAP ROCK SIZE (inches)	PERCENT PASSING
0.001	5
0.04	10
1.64	15
3.5	30
7	50
10	70
11.5	85
12	90

ROCK GRADATION TABLE
D₉₀ = 24"

RIPRAP ROCK SIZE (inches)	PERCENT PASSING
0.001	5
0.04	10
3.29	15
7	30
12	50
19	70
23	85
24	90

ROCK GRADATION TABLE
D₉₀ = 36"

RIPRAP ROCK SIZE (inches)	PERCENT PASSING
0.001	5
0.040	10
5.000	15
15.00	30
24.00	50
30.00	70
35.00	85
36.00	90
36.00	100

- NOTES:
- Rock shall be hard, durable, angular in shape and resist weathering. Rock shall not contain shale. Neither breadth nor thickness of a single stone shall be less than 1/3 its length. Rock shall be well graded. The rock shall contain fines in sufficient quantities to fill voids while suspended in a matrix of fines shall not be allowed. THERE SHALL BE NO VISIBLE VOIDS IN ROCK STRUCTURES.
 - FOR 12" D90 ROCK
70% of rock shall be 3.5" or larger.
50% of rock shall be 7" or larger.
30% of rock shall be 10" or larger.
10% of rock shall be 12" or larger.
 - FOR 24" D90 ROCK
70% of rock shall be 7" or larger.
50% of rock shall be 12" or larger.
30% of rock shall be 19" or larger.
10% of rock shall be 24" or larger.
 - FOR 36" D90 ROCK
70% of rock shall be 15" or larger.
50% of rock shall be 24" or larger.
30% of rock shall be 30" or larger.
10% of rock shall be 36" or larger.
 - GRANULAR BACKFILL - Use a 2" minus rock gradation.

5 ROCK GRADATION NTS

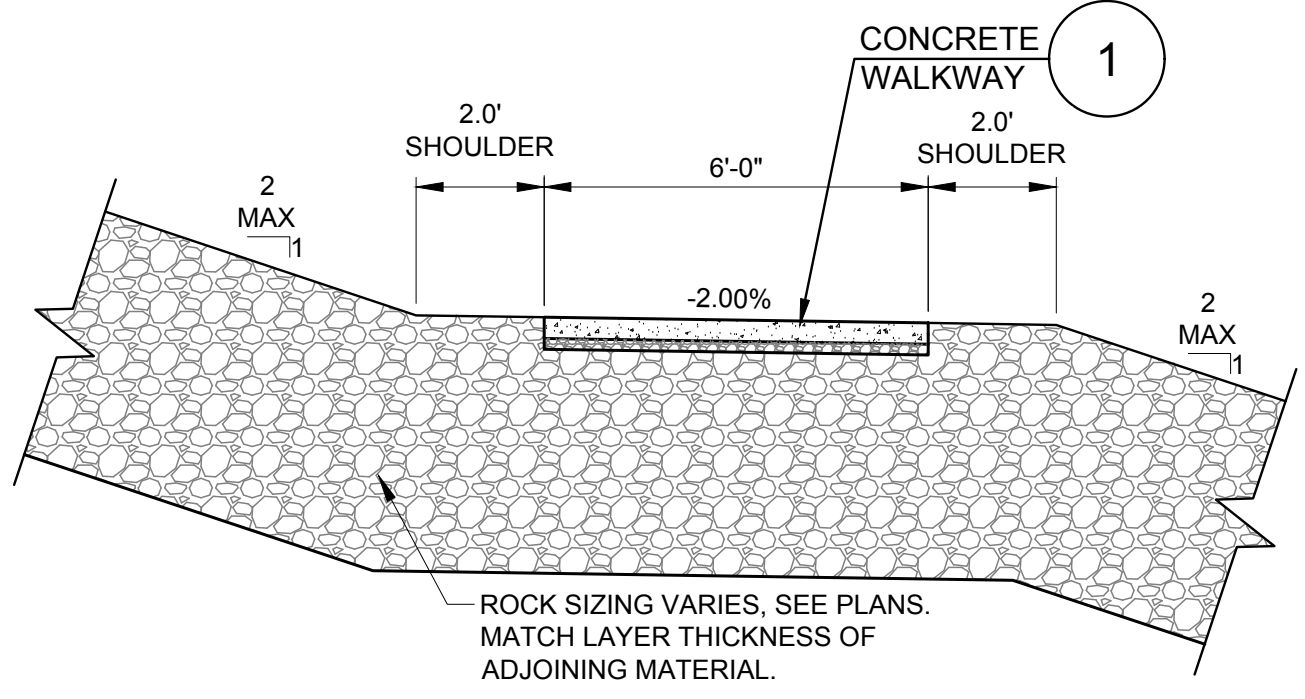

6 RAMP NTS

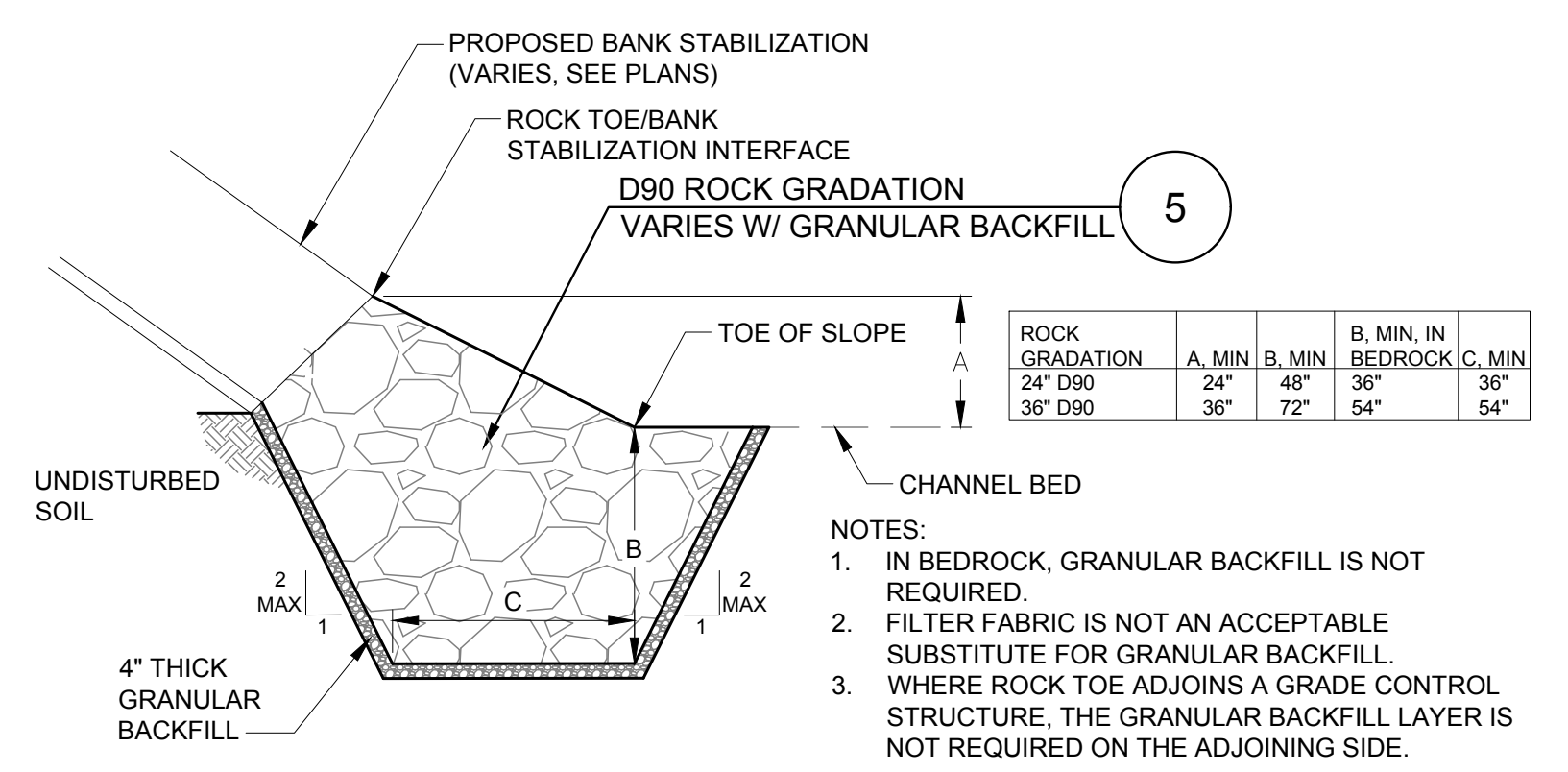

7 ROCK TOE NTS

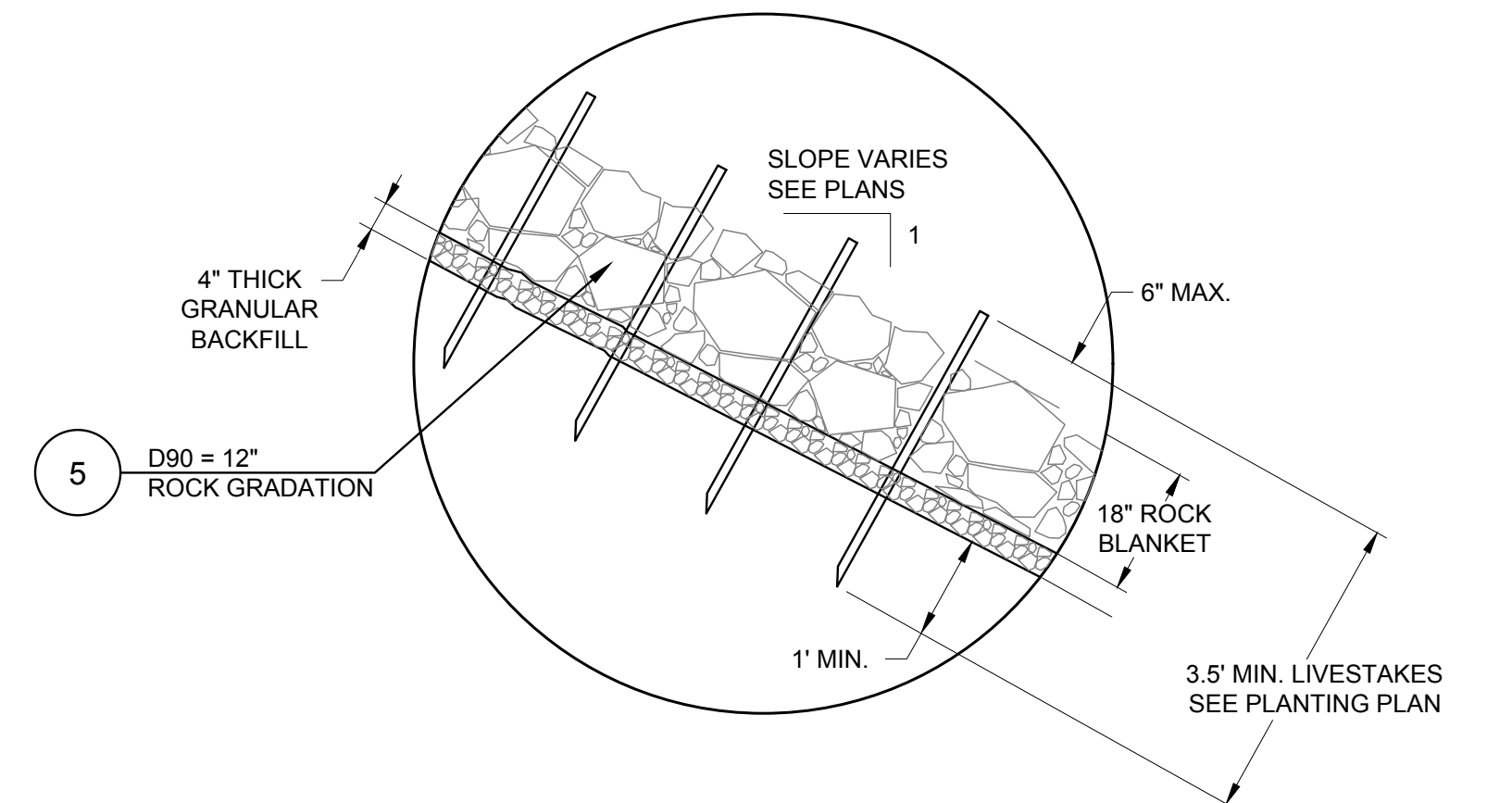

8 LIVESTAKES NTS

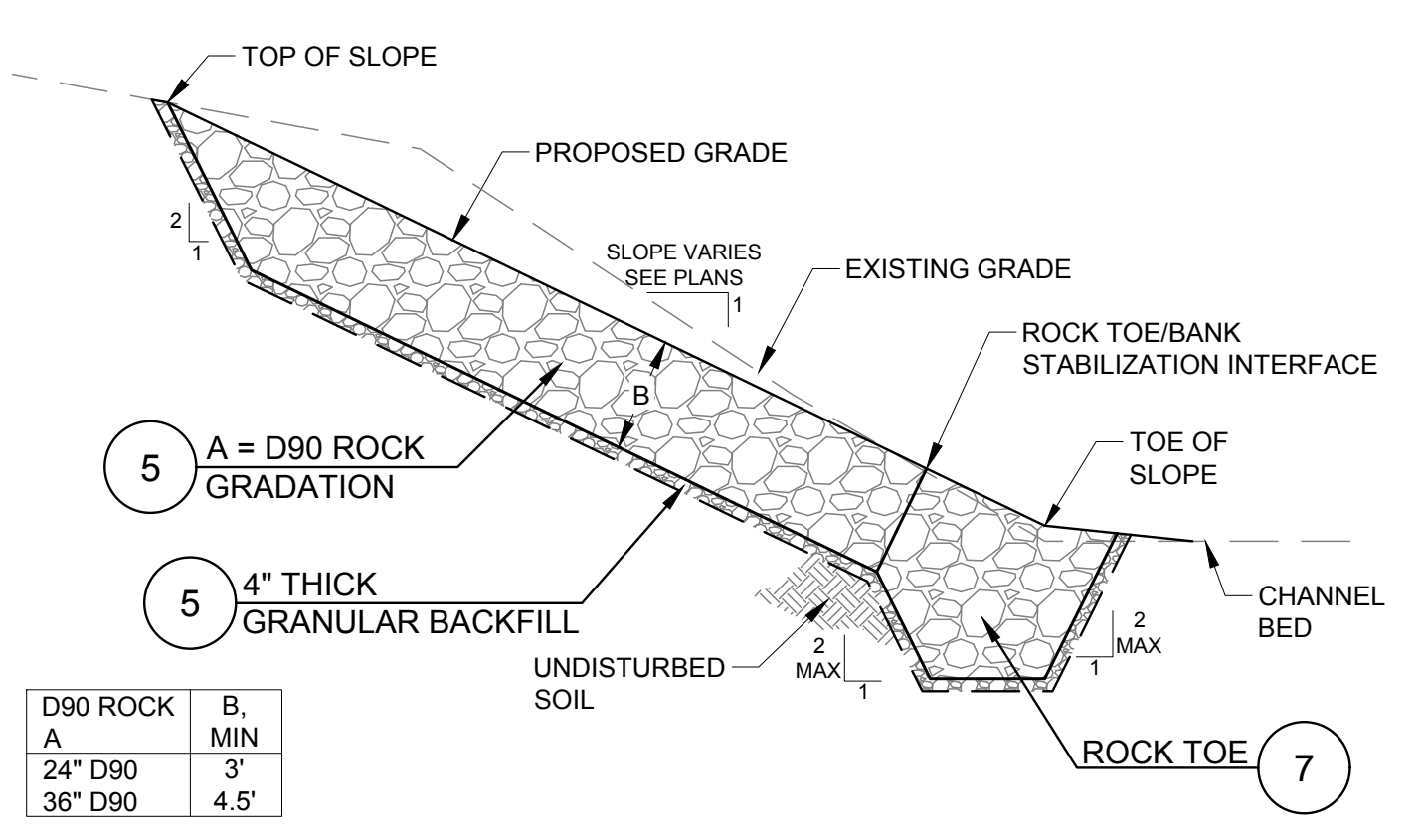

9 ROCK SLOPE NTS

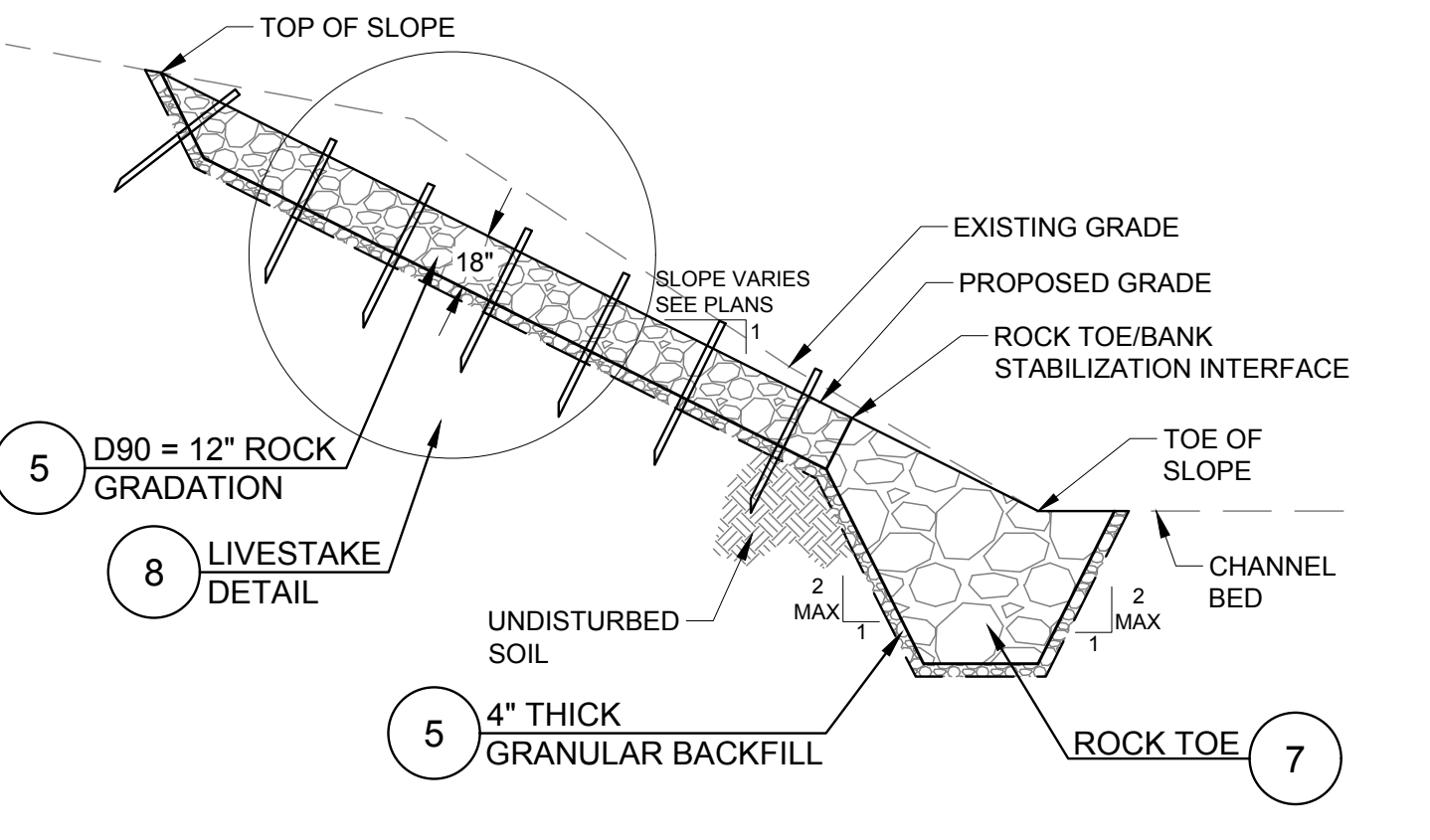

10 ROCK SLOPE WITH LIVESTAKES NTS

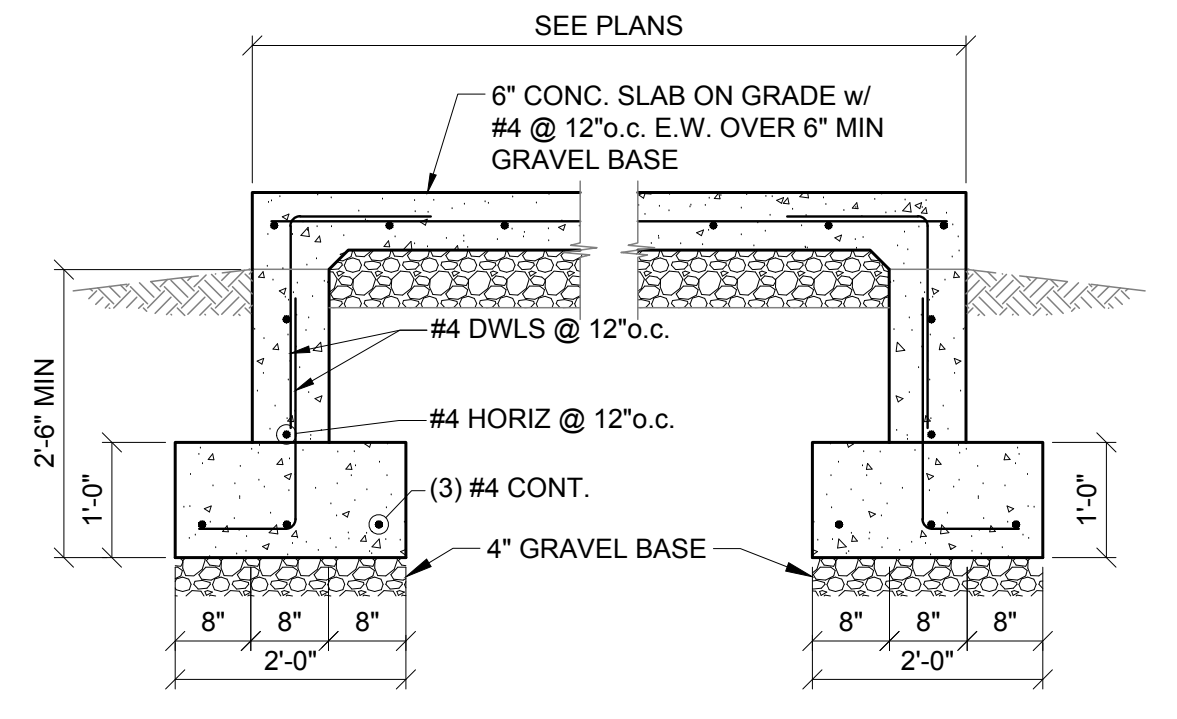

11 CONCRETE PLATFORM NTS



INTUITION & LOGIC
Intuition & Logic Engineering, Inc.
MO Certificate of Authority
16253 Swangley Ridge Rd.
Suite 100
Chesterfield, MO 63017
Phone (636) 777-3000

**DARDENNE CREEK BLUEWAY
TRAIL AND STREAM
STABILIZATION - SITE 2**
Saint Charles County, Missouri

THE PROFESSIONAL WHOSE SIGNATURE AND PERSONAL SEAL APPEAR HEREON ASSUMES RESPONSIBILITY ONLY FOR WHAT APPEARS ON THIS PAGE AND DISCLAIMS JURISDICTION TO SECTION 327.011 REGARDING ANY RESPONSIBILITY FOR ALL OTHER PLANS OR INSTRUMENTS NOT SEALED BY THE UNDERSIGNED PROFESSIONAL RELATING TO OR DERIVED TO BE USED FOR ANY PART OR PARTS OF THE PROJECT TO WHICH THIS PAGE REFERS.

Professional Engineer Seal
Timothy Patrick Dean - Engineer
MO# E-2008019536



Expiration Date: DEC. 31, 2024

Rev	Date	Description

Date: _____
Drawn by: JMS
Checked by: MSA
Approved by: TPD

PROJECT NO. 2306

SHEET TITLE:

DETAILS

SHEET NUMBER:

C-401