

LEGEND

Existing Contours 486
Proposed Contours 486

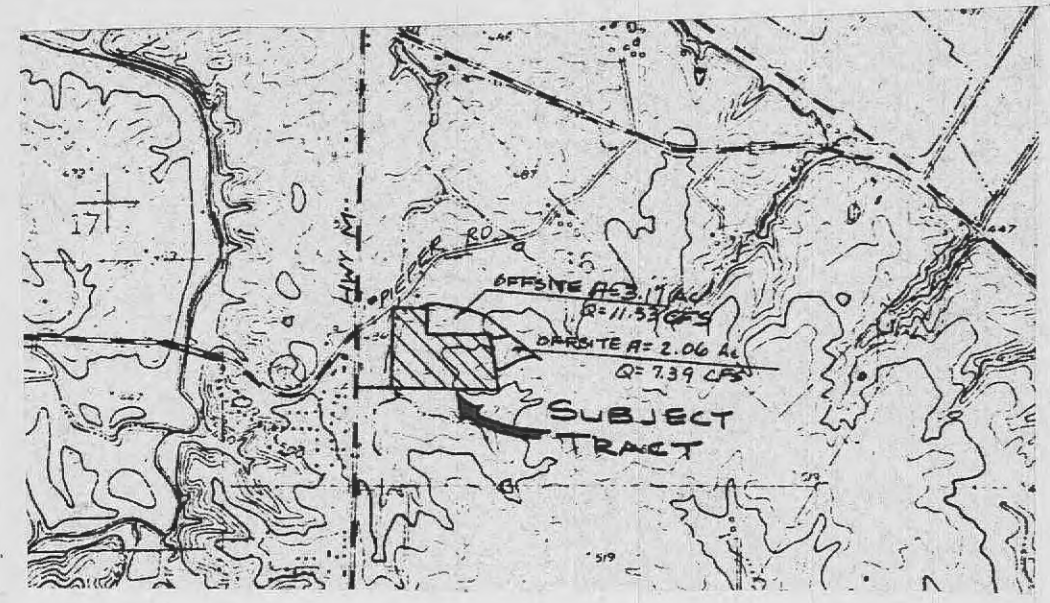

OFFSITE DRAINAGE AREA MAP
Scale 1" = 2000'

GRADING SPECIFICATIONS

1. All fill areas to be compacted to the soils engineer's specifications, unless by separate written agreement to the contrary.
2. It shall be the grading contractor's responsibility to notify the soils engineer of work in progress and to comply with the specifications set by the soils engineer with regards to compaction, surface preparation, and placement of fill areas.
3. All stumps, limbs, and other debris are to be removed from the site unless a suitable dump area is approved in advance by the soils engineer if burning is approved.
4. All grading adjustments must be submitted in writing and approved by the site engineer and noted in the records.
5. All swales shall be sodded or seeded to prevent erosion.
6. All rough grading is to be completed within $\pm 0.2'$; all subgrade $\pm 0.1'$.
7. Subgrade is included in the total bid yardage. (Subgrade is figured at pavement depth).
8. It is the developer's responsibility to maintain all silt-berms as provided.
9. It is the contractor's responsibility to provide the location of existing utilities and/or underground facilities by notifying utility companies prior to construction.
10. Siltation control measures and supervision of the same shall be the sole responsibility of the developer.

NOTE:
Upon reaching the limits of grading for plot one, return to existing grade of a 2:1 slope.
Maximum slope allowed on site shall be 3:1.

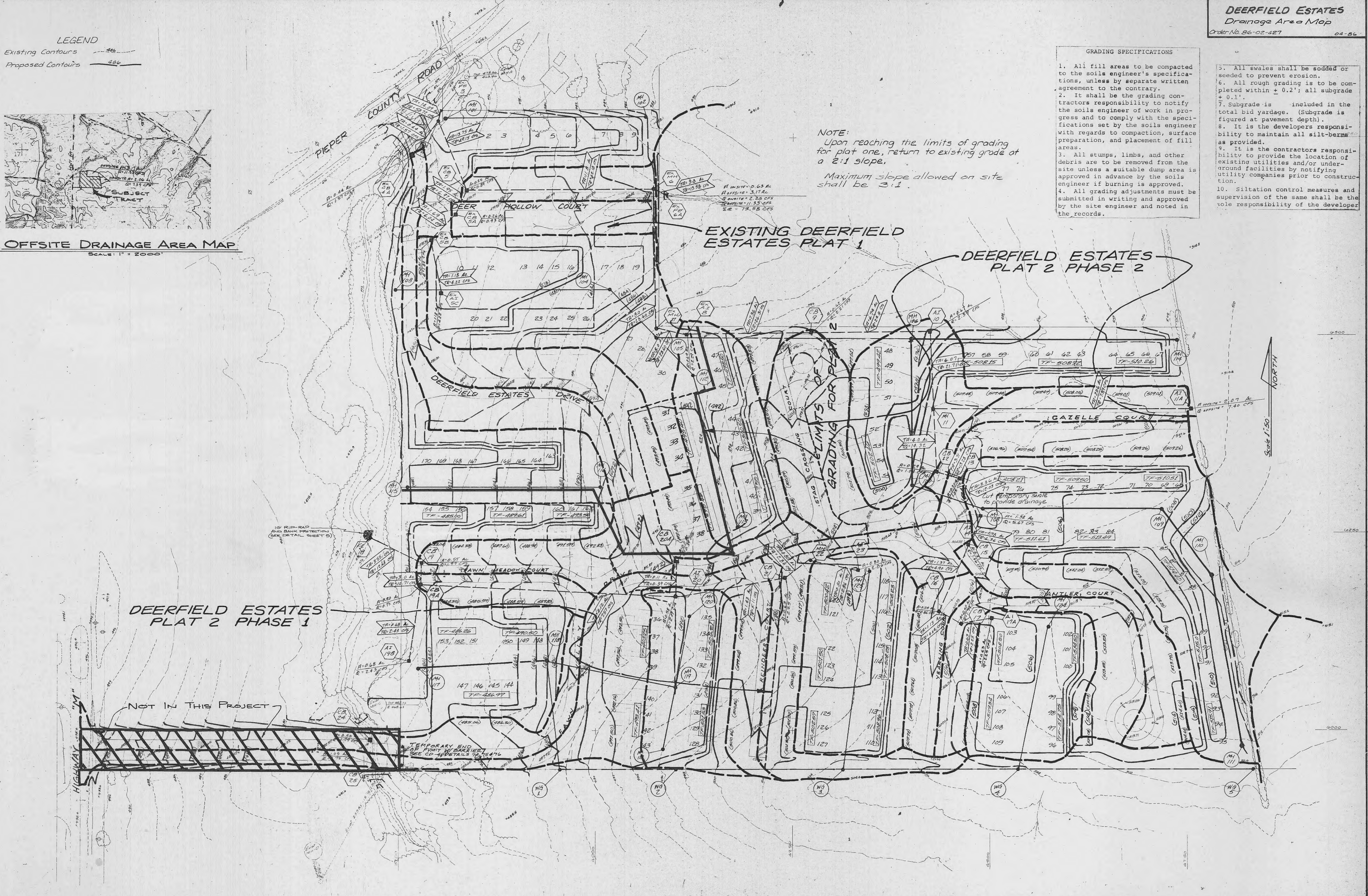

DEERFIELD ESTATES PLAT 2 PHASE 1

NOT IN THIS PROJECT

Scale 1" = 50'

