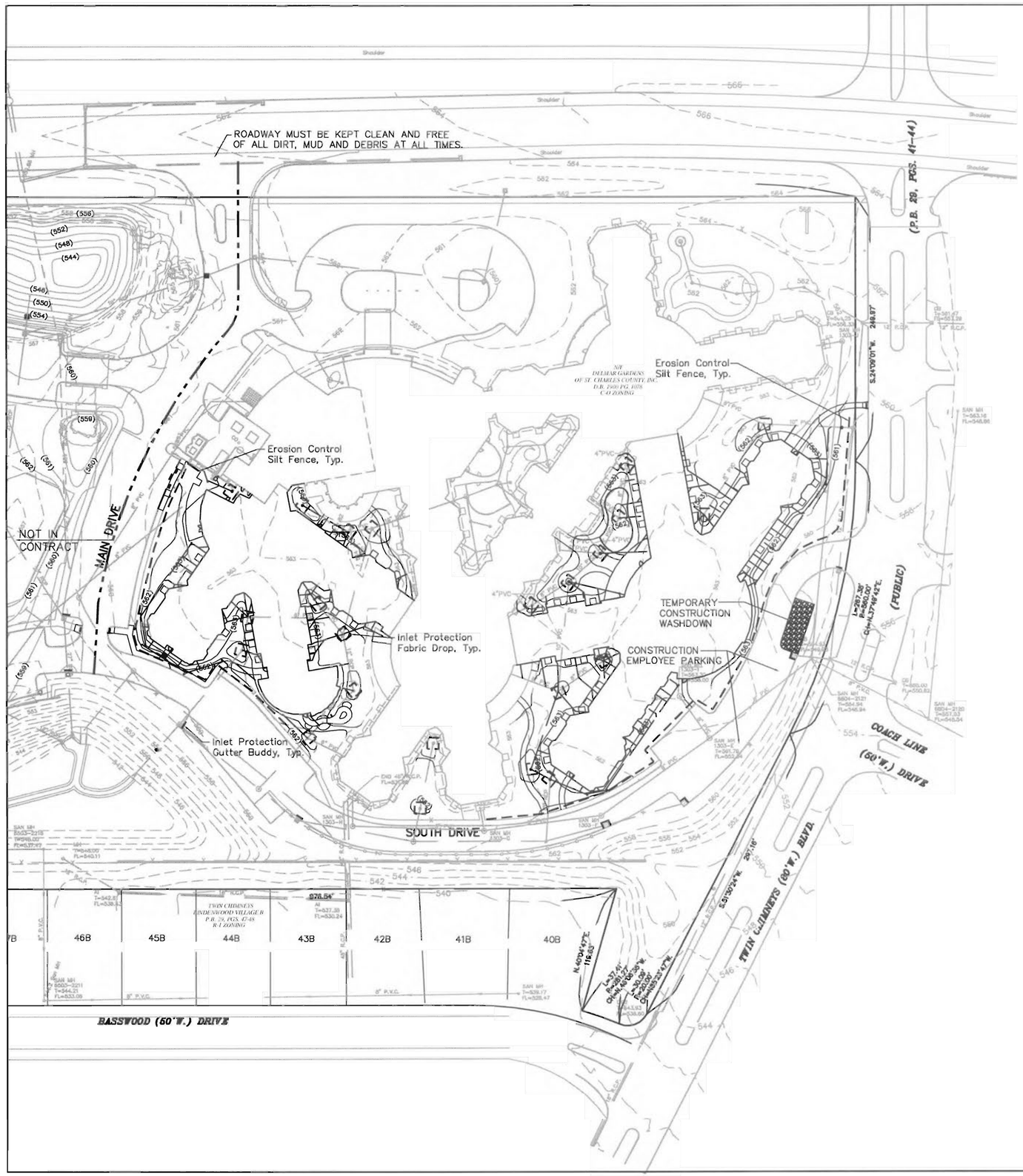

The signed and sealed original of this drawing is on file at the offices of The Clayton Engineering Company, Inc. The signed and sealed original is the official document and shall take precedence over any digital version.

			BID SET

REVISIONS

STORMWATER POLLUTION PREVENTION PLAN

SKILLED CARE EXPANSION

Highway N and Twin Chimneys Boulevard — O'Fallon, Missouri 63366

Prepared for:

DELMAR GARDENS ENTERPRISES, INC.
14805 N. Outer 40
Chesterfield, MO 63017
636-733-7000

Copyright 2008
Clayton Engineering Co.
All Rights Reserved

STATE OF MISSOURI
MICHAEL JAMES VELLOFF
NUMBER E-2000101862
REGISTERED PROFESSIONAL ENGINEER

the clayton engineering company, inc.
ENGINEERS • SURVEYORS • PLANNERS
11920 WESTLINE INDUSTRIAL DRIVE
ST. LOUIS, MISSOURI 63146
(314) 692-8888 FAX: (314) 692-8688
clayton-engineering.com

Designed	RKF
Drawn	RKF
Checked	MJV
Date	01/29/08
Project Number	00228.11
Sheet Number	C-8 of 10

F.S. F.B. SUR. FILE: G:\00000\00228-11\PLANS\SITPLAN.DWG PLOTTED: 02/14/08 08:30 BY: KRF