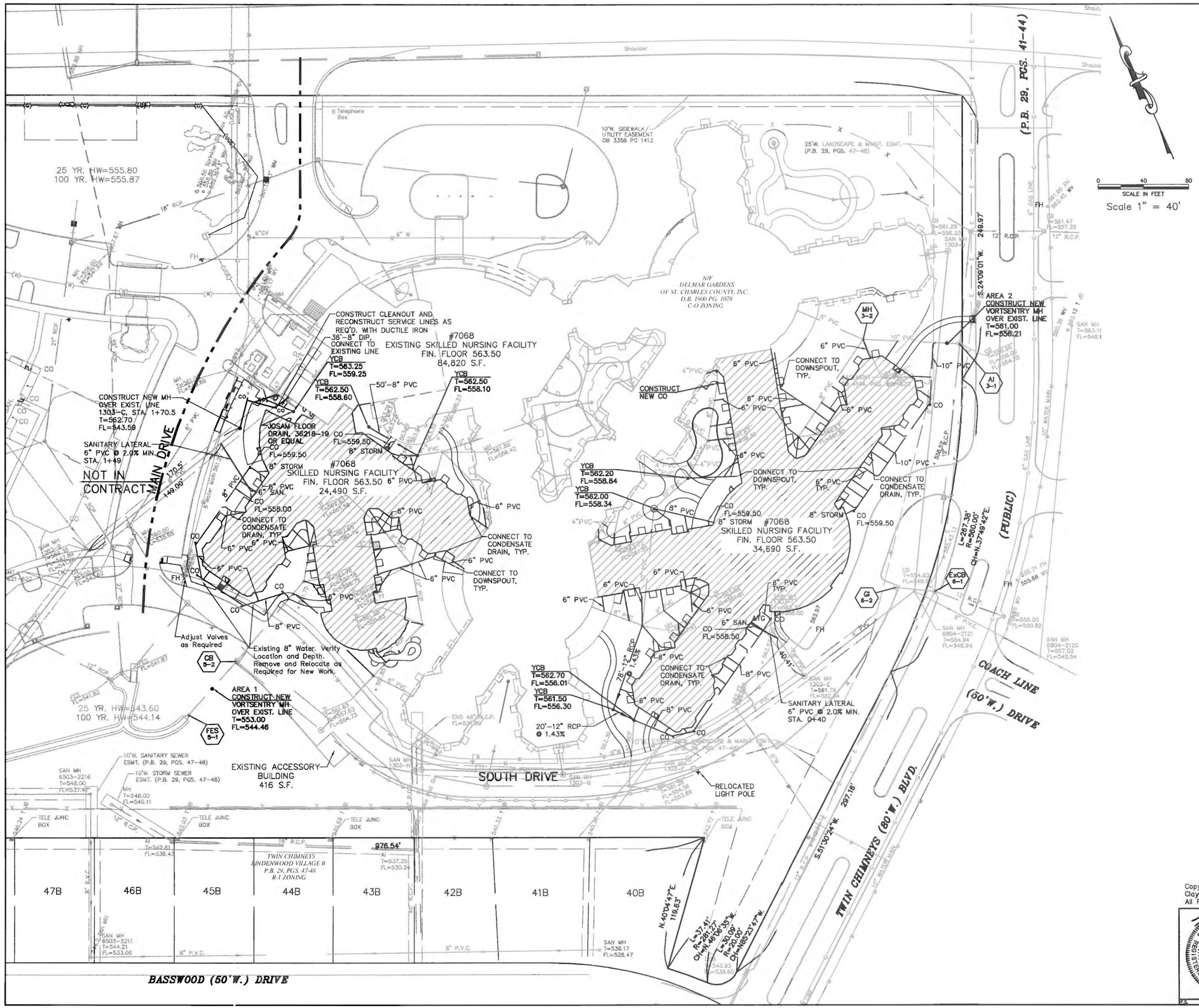

GENERAL NOTES:

1. Existing sanitary sewer service shall not be interrupted.
2. Connection to Duckett Creek Sanitary District (DCSD) sanitary sewer requires DCSD inspection. Contact DCSD Chief Inspector, Mr. Steve Overby, at 636-441-1244 to schedule inspection. 24-hour notice is required.

DUCKETT CREEK SANITARY DISTRICT ABAONDONMENT NOTES:

1. Duckett Creek Sanitary Sewer District (DCSD) inspection, coordination, and approval is required for realignment or abandonment of existing sanitary sewer main.
2. Existing sanitary sewer service shall not be interrupted.
3. Existing sanitary sewer main shall not be abandoned until replacement system is installed, inspected and approved by DCSD Field Inspector.
4. Recorded easementation is required for replacement sewer prior to abandonment of existing sanitary sewer.
5. Sewer to be abandoned shall be filled with grout and securely blocked at any points of intake and discharge with a bulkhead or pre-formed plug as required by DCSD. Filling and plugging activities shall be witnessed by a DCSD Field Inspector. The Contractor will be allowed to remove that portion of sewer to be abandoned in lieu of filling and blocking.

The signed and sealed original of this drawing is on file at the offices of The Clayton Engineering Company, Inc. The signed and sealed original is the official document and shall take precedence over any digital version.

			BID SET

REVISIONS

UTILITY PLAN

SKILLED CARE EXPANSION

Highway N and Twin Chimneys Boulevard — O'Fallon, Missouri 63366

Prepared for:

DELMAR GARDENS ENTERPRISES, INC.
14805 N. Outer 40
Chesterfield, MO 63017
636-733-7000

Copyright 2008
Clayton Engineering Co.
All Rights Reserved

STATE OF MISSOURI — MICHAEL JAMES VELLOFF — NUMBER E-2000161862 — REGISTERED PROFESSIONAL ENGINEER

the clayton engineering company, inc.
ENGINEERS • SURVEYORS • PLANNERS
11920 WESTLINE INDUSTRIAL DRIVE
ST. LOUIS, MISSOURI 63146
(314) 692-8888 FAX: (314) 692-8688
clayton-engineering.com

Designed	RKF
Drawn	RKF
Checked	MJV
Date	01/29/08
Project Number	00228.11
Sheet Number	C-5 of 10

P.S. F.B. SUR. FILE: G:\00000\00228-11\PLANS\SITPLAN.DWG PLOTTED: 02/14/08 08:38 BY: RKF