

DOBBS OUTLOT 2 OF DEER CREEK CROSSING

A TRACT OF LAND BEING PART OF
U.S. SURVEYS 67 AND 3225, AND
PART OF FRACTIONAL SECTION 8,
TOWNSHIP 46 NORTH, RANGE 3 EAST
ST. CHARLES COUNTY, MISSOURI

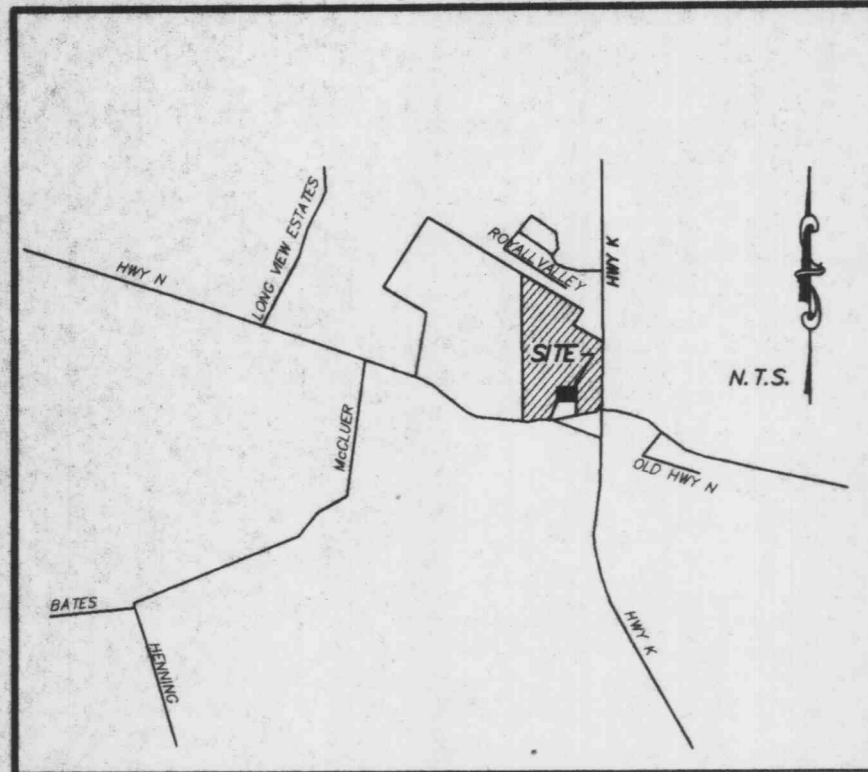
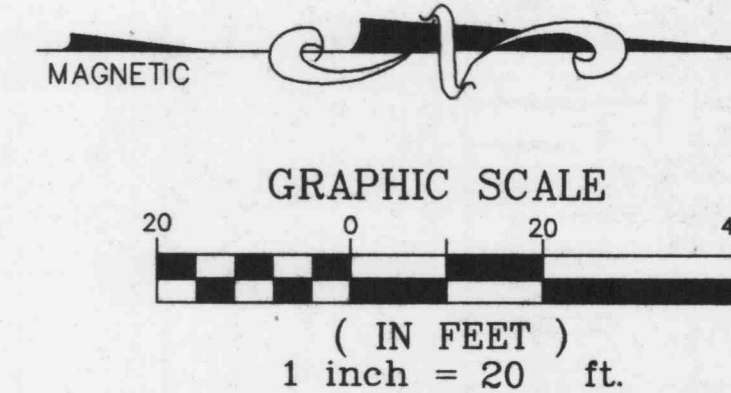

PROPERTY N/F
GREYSTONE CONSTRUCTION COMPANY
11850 STUDD AVENUE
CREVE COEUR, MISSOURI 63141
(314) 991-8677

PROPERTY N/F
GREYSTONE CONSTRUCTION COMPANY
11850 STUDD AVENUE
CREVE COEUR, MISSOURI 63141
(314) 991-8677

PROPERTY N/F
GREYSTONE CONSTRUCTION COMPANY
11850 STUDD AVENUE
CREVE COEUR, MISSOURI 63141
(314) 991-8677

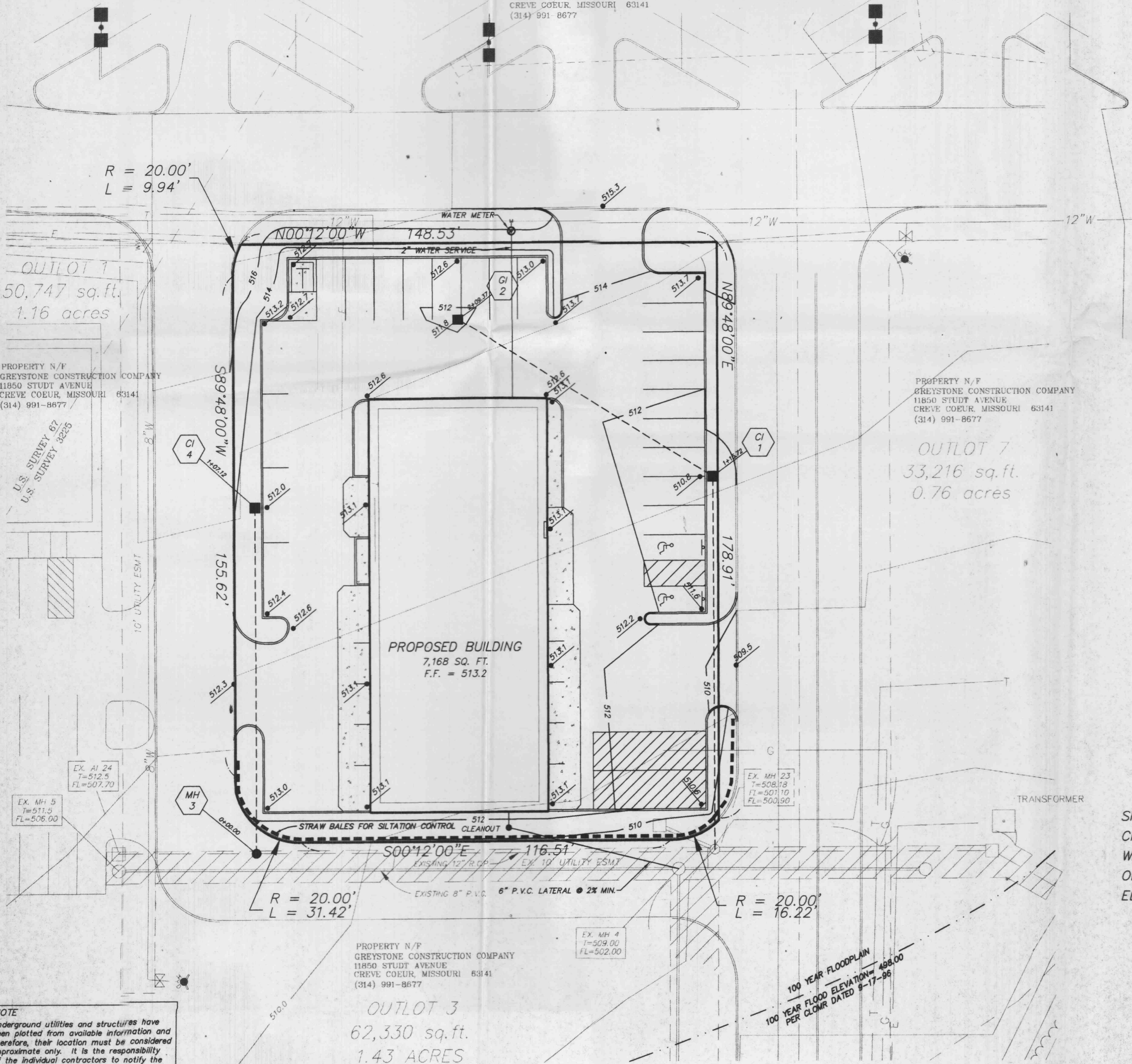

- GRADING NOTES**
- All straw bales must be countersunk a minimum of 3" and additional straw bales shall be placed at the direction of the city.
 - The contractor shall restore offsite construction areas to an equal or better condition than existed prior to commencement of construction.
 - Earth subgrade for paved areas must be compacted to 90% of maximum dry density as determined by a "Modified Proctor Test," (ASTM D-1557), and must be inspected and approved by a City Representative, before paving may commence.
 - Siltation control shall be straw bales placed end to end and anchored with no less than 2 1/2" x 4" reinforcing rods. Upon completion of storm sewers, straw bales shall be placed on all sides of structures and shall remain until all graded areas are seeded or sodded.
 - All grade shall be within 0.1 feet more or less of those shown on the grading plan.
 - No slope shall be greater than 3:1 and shall be either sodded or seeded or mulched.
 - The contractor shall field investigate the entire site prior to his bid submittal noting the existing vegetation and trees and including the removal and disposal of same in his bid.
 - No area shall be cleared without permission of the developer.
 - Siltation control will be provided as required to prevent run-off.

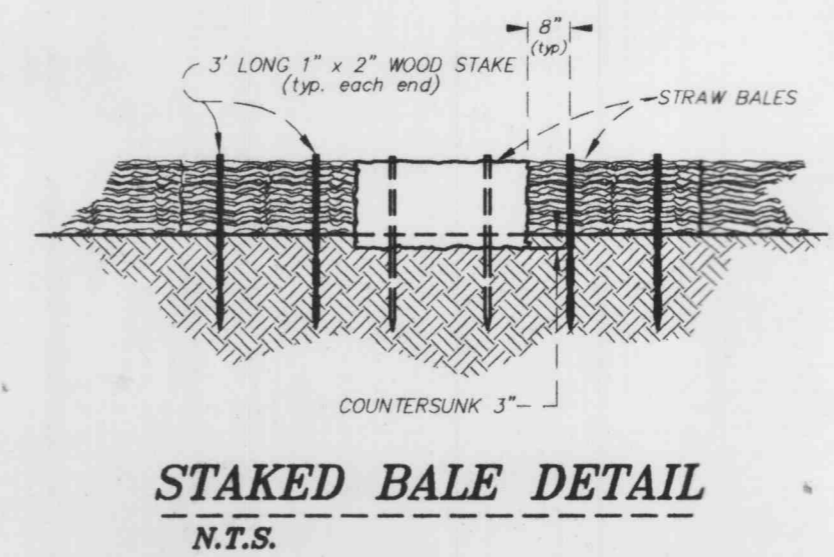

Siltation Control

Siltation control shall consist of temporary berms and swales to divert storm water run-off to a natural discharge point. (See Grading Plan for locations.) At which point there shall be a double row of straw bales with four feet of separation between bales and straw bales shall be staggered. In areas where a berm and swales are not feasible, a single row of straw bales shall be placed end to end to protect adjacent property and right-of-ways (this shall be the responsibility of the grading contractor or developer if so agreed). Upon completion of storm sewers, straw bales shall be placed on all sides of appropriate structures to keep silt out of storm sewer (this shall be the responsibility of the sewer contractor or the developer if so agreed). All straw bales shall be securely anchored and properly maintained until all disturbed areas are paved or vegetation established.

SITE BENCHMARK:
CHISELED "L" ON CONCRETE HEADWALL OF CONCRETE BOX CULVERT
WEST SIDE OF HWY. K, 500' NORTH OF CENTERLINE OF INTERSECTION
OF NEW HWY. N AND HWY. K.
ELEVATION = 498.96

OWNER/DEVELOPER:
GREYSTONE CONSTRUCTION COMPANY
11850 STUDD AVENUE
CREVE COEUR, MISSOURI 63141
(314) 991-8677

2-25-98 REVISED PER CITY OF O'FALLON
2-18-98 REVISED PER GREYSTONE CONSTRUCTION

Copyright 1998 by Pickett, Ray & Silver Inc.

CONFIDENTIAL PROPRIETARY MATERIAL
The use, reproduction and sales rights of this drawing are reserved by Pickett, Ray & Silver Inc.

PICKETT RAY & SILVER

Civil Engineers
Planners
Land Surveyors

333 Mid Rivers Mall Dr.
St. Peters, MO 63376
387-1211 FAX 387-1104

DOBBS		2
OUTLOT 2 OF DEER CREEK CROSSING		
GRADING PLAN		
DRAWN	B.K.C.	5
CHECKED	DATE 2-3-98	
FIELD BOOK	PROJECT # 95-080F	
	JOB ORDER #	

NOTE
Underground utilities and structures have been plotted from available information and therefore, their location must be considered approximate only. It is the responsibility of the individual contractors to notify the utility companies before actual construction.