

**GRADING QUANTITY**  
 6,231 cu.yds.  
 (INCLUDES 15% SHRINKAGE)

The above yardage is an approximation only, NOT FOR BIDDING PURPOSES. Contractors shall verify quantities prior to construction.

It is the intention of the Engineer for the earthwork to balance on-site. The Engineer shall be notified if any difficulties arise in achieving the balance.

REVISED OCT. 22, 1996  
 REVISED OCT. 28, 1996  
 REVISED NOV. 5, 1996  
 REVISED NOV. 18, 1996

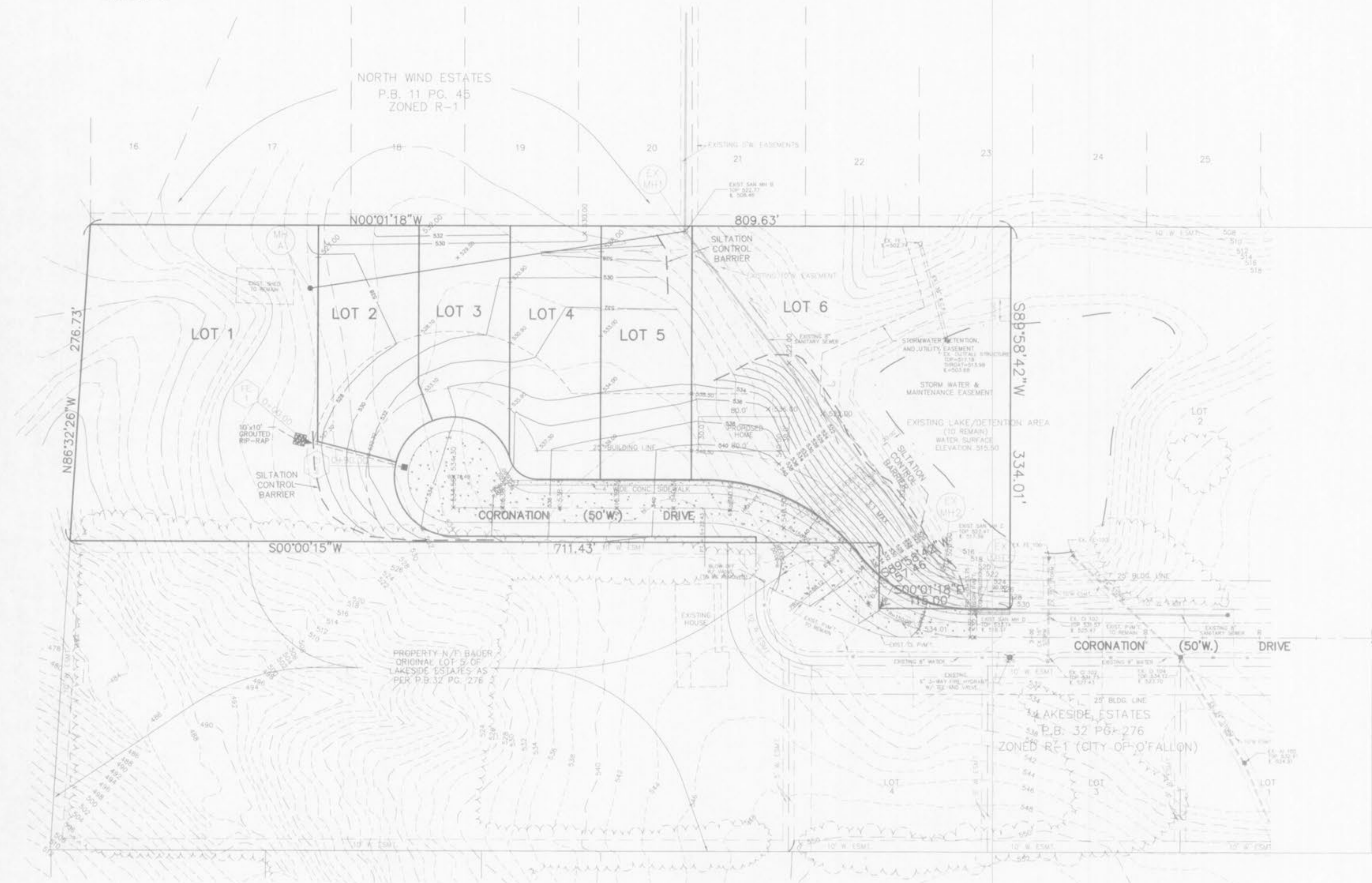
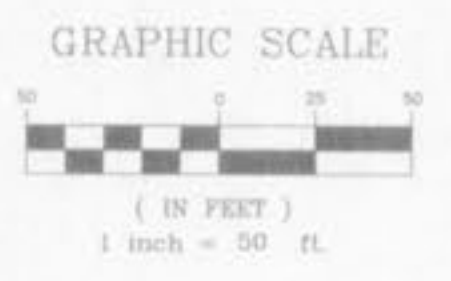

- NOTES:
1. STRAIN BALES, NOT HAY BALES, SHALL BE USED.
  2. BUTT ENDS OF BALES TIGHTLY TOGETHER.
  3. INSTALL BALES WITH BUNDING AROUND SIDES, NOT TOP AND BOTTOM.
  4. FILL ANY GAP BETWEEN BALES BY WEAVING LOOSE STRAW BETWEEN THEM.

SEDIMENT BARRIER

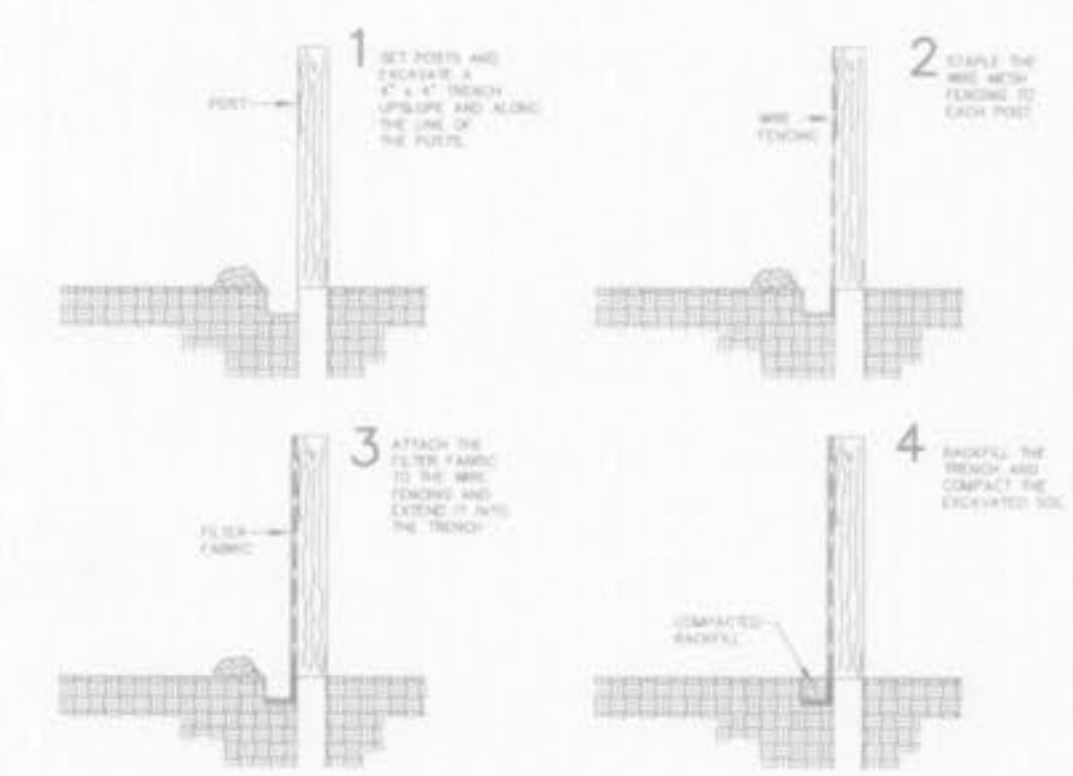

1. FILTER BARRIERS SHALL BE APPLIED IMMEDIATELY AFTER EACH RAINFALL AND AT LEAST ONCE DURING PROPOSED RAINFALL. ANY PROPOSED REPAIRS SHALL BE MADE IMMEDIATELY.
2. SHOULD THE FABRIC BECOME DAMAGED OR WEAR THROUGH PRIOR TO THE END OF THE CORRECTED LOCAL LIFE AND THE BARRIER SHALL BE REPLACED IMMEDIATELY. THE FABRIC SHALL BE REPLACED FROM THE END OF THE CORRECTED LOCAL LIFE AND THE BARRIER SHALL BE REPLACED IMMEDIATELY. THE FABRIC SHALL BE REPLACED FROM THE END OF THE CORRECTED LOCAL LIFE AND THE BARRIER SHALL BE REPLACED IMMEDIATELY.
3. SEDIMENT DEPOSITS SHALL BE REMOVED FROM EACH FENCE LINE. THEY MUST BE REMOVED WHEN DEPOSITS REACH APPROXIMATELY HALF THE HEIGHT OF THE BARRIER.
4. ANY REMOVAL DEPOSITS REMAINING IN PLACE AFTER THE END OF THE FILTER BARRIER IS NO LONGER NECESSARY SHALL BE SPREAD TO CONFORM WITH THE EXISTING GRADE, PREPARED AND TESTED.



PROPERTY N/F BOYET BK. 799 PG. 1054 ZONED A-1 (COUNTY)

PROPERTY N/F MANN'S BK. 976 PG. 1226 ZONED A-1 (COUNTY)

PROPERTY N/F BILLMAN BK. 471 PG. 193 ZONED A-1 (COUNTY)

PROPERTY N/F WILLIAM & MARY HUBER BK. 582 PG. 91 ZONED R-1