A TRACT OF LAND IN THE EAST ½ OF THE NORTHEAST ¼ OF SECTION 28, TOWNSHIP 47 NORTH, RANGE 3 EAST

ST. CHARLES COUNTY, MO.

SCALE: 1" = 100'

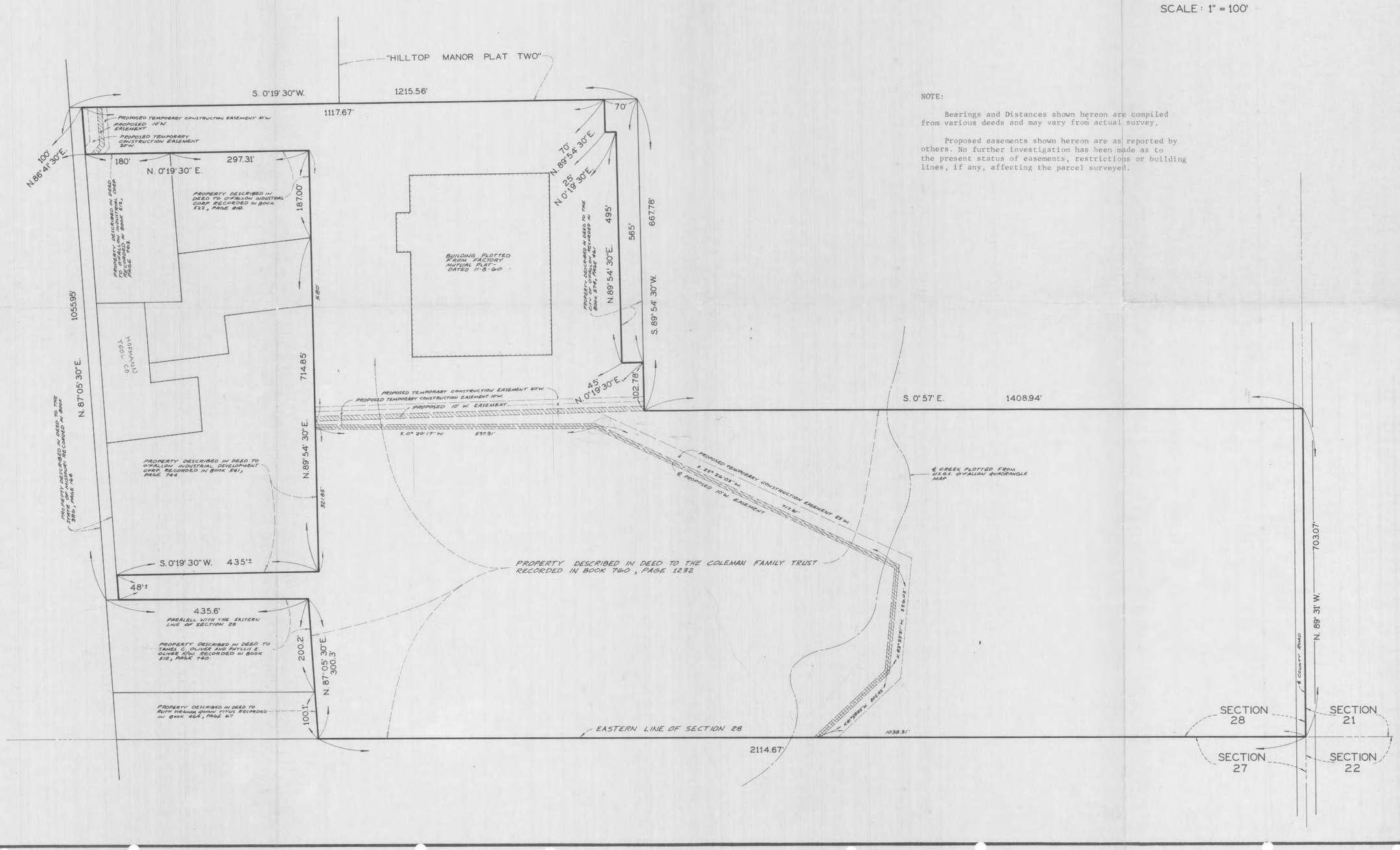

NOTE:

Bearings and Distances shown hereon are compiled from various deeds and may vary from actual survey.

Proposed easements shown hereon are as reported by others. No further investigation has been made as to the present status of easements, restrictions or building lines, if any, affecting the parcel surveyed.

PITZMAN'S CO.
SURVEYORS & ENGINEERS
11715 ADMINISTRATION DR.
ST. LOUIS, MO. 63141

ORDER NO. 48311
DRAWN BY T.D.R.
CHECKED BY E.B.M.
DATE July 13, 1972

PHONE 314 567-3895

SHEET 1 OF 1 SHEETS

Drug Package Lake Subdivision