

THIS SHEET IS FOR DRAINAGE AREA PURPOSES ONLY – NOT FOR CONSTRUCTION

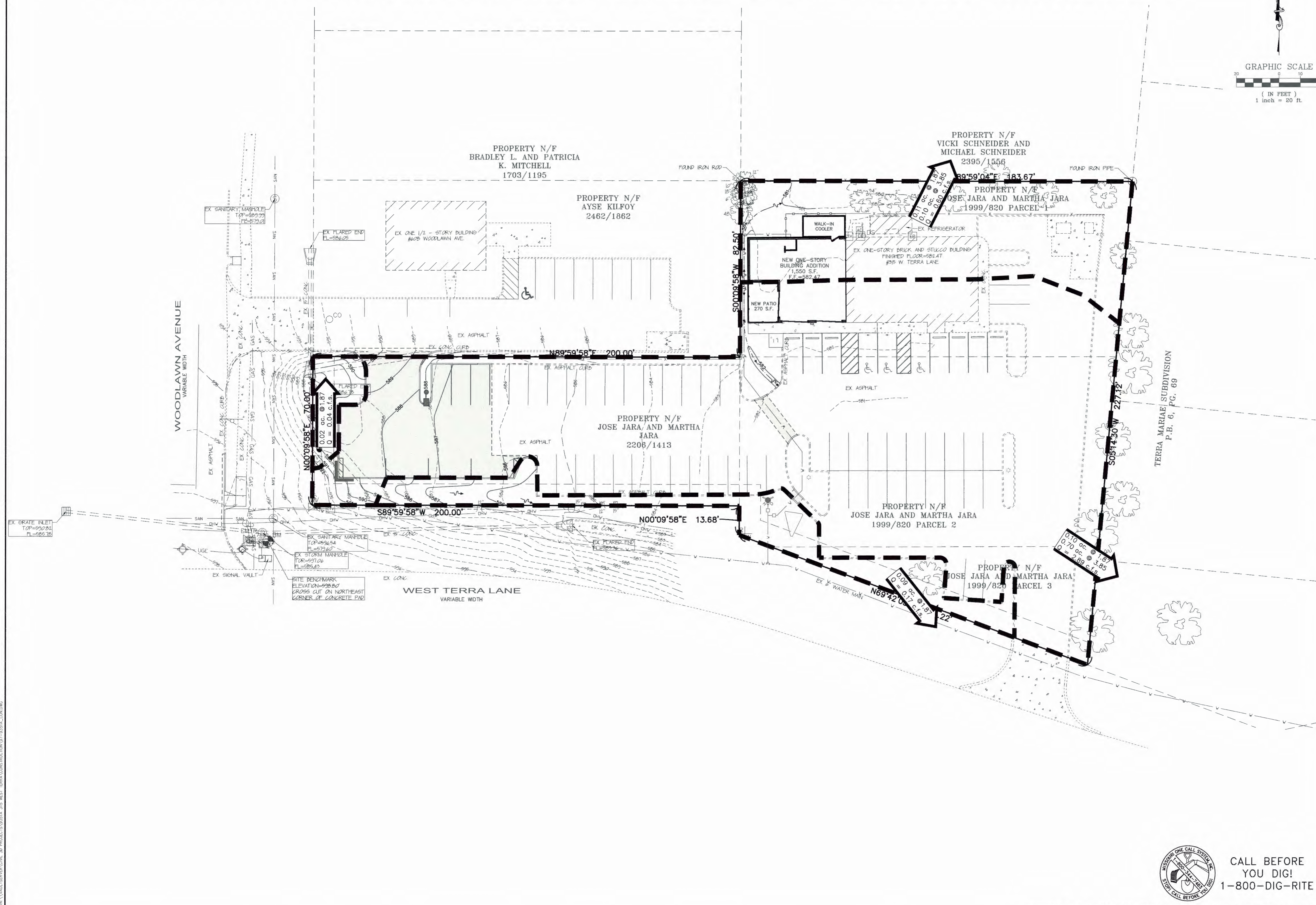
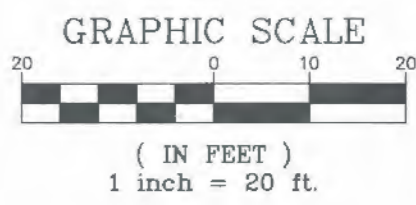

**PROJECT TITLE:**  
**EL TIO PEPE MEXICAN RESTAURANT**  
 315 WEST TERRA LANE  
 O'FALLON, ST. CHARLES, MISSOURI 63366  
 Box Project # 97-9351A Issue Date: 04/12/2017

**ENGINEERING PLANNING SURVEYING**  
 221 Point West Blvd.  
 St. Charles, MO 63301  
 636-928-5552  
 FAX 928-1718

**DISCLAIMER OF RESPONSIBILITY**  
 I hereby specify that the documents intended to be authenticated by my seal are limited to this sheet, and I hereby disclaim any responsibility for all other Drawings, Specifications, Estimates, Reports or other documents or instruments relating to or intended to be used for any part or parts of the architectural or engineering project or survey.

CLIFFORD L. HEITMANN  
 NUMBER E-29817  
 CIVIL ENGINEER  
 E29817

Copyright 2017  
 Box Engineering Company, Inc.  
 Engineering Authority No. 000655  
 Surveying Authority No. 000144  
 All Rights Reserved

**REVISIONS**

DATE	CITY COMMENTS
09/19/17	CITY COMMENTS
10/04/17	CITY COMMENTS

**Developer / Owner:**  
**WR HOLMAN, LLC**  
 2 HICKORY HILL DRIVE  
 O'FALLON, MISSOURI 63366  
 (636) 734-1815

**POST-DEVELOPED DRAINAGE AREAS**

**P+Z No.**  
33-14.01

**CUP No.**  
33-14.01.01

**Page No.**  
7 of 18



**CALL BEFORE YOU DIG!**  
 1-800-DIG-RITE

UNDERGROUND UTILITIES HAVE BEEN PLOTTED FROM AVAILABLE INFORMATION AND THEREFORE THEIR LOCATIONS SHALL BE CONSIDERED APPROXIMATE ONLY. THE VERIFICATION OF THE LOCATION OF ALL UNDERGROUND UTILITIES, EITHER SHOWN OR NOT SHOWN ON THESE PLANS SHALL BE THE RESPONSIBILITY OF THE CONTRACTOR, AND SHALL BE LOCATED PRIOR TO ANY GRADING OR CONSTRUCTION OF THE IMPROVEMENTS.

LAST SAVE: 04/12/2017 09:14:56 AM  
 FILE LOCATION: \\MAILS01P01\CONSTRUCTION\97-9351A\CON.DWG