

Drawing name: K:\PROJECTS\POINTE LOMA\DWG\PROFILES\PROFILES.DWG Plotted on: JUL 30, 2007 11:29am Plotted by: JARWOLD

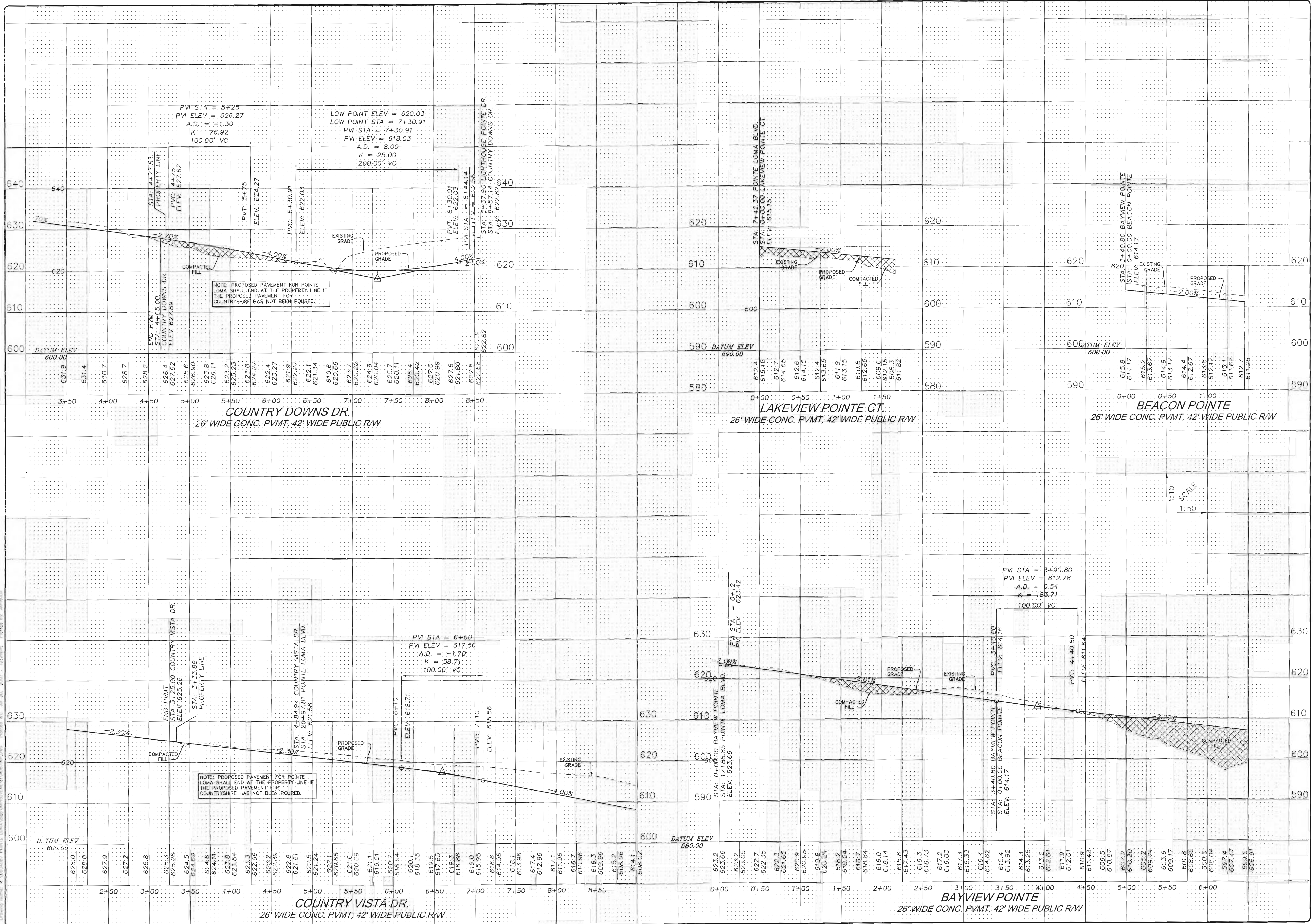

NOTE: PROPOSED PAVEMENT FOR POINTE LOMA SHALL END AT THE PROPERTY LINE IF THE PROPOSED PAVEMENT FOR COUNTRYSHIRE HAS NOT BEEN POURED.

NOTE: PROPOSED PAVEMENT FOR POINTE LOMA SHALL END AT THE PROPERTY LINE IF THE PROPOSED PAVEMENT FOR COUNTRYSHIRE HAS NOT BEEN POURED.

1:10 SCALE
1:50

ISSUE	REMARKS/DATE
1	10-17-06 FIRST SUBMITTAL
2	12-11-06 REVISED PER DCSD & PMSD #1 COMMENTS
3	12-28-06 REVISED PER ST. CHARLES CO. COMMENTS
4	02-25-07 REV. PER ST. CHARLES CO. & FALLON
5	02-25-07 REVISED PER DCSD & PMSD #2 COMMENTS
6	06-25-07 REVISED PER DEVELOPER COMMENTS
7	07-30-07 REV. PER ST. CH. CO. DCSD & PMSD #2 CORRECT

PREPARED FOR:
CROSS DEVELOPMENT OF MISSOURI INC.
1609 PROSPECT VILLAGE DR.
LAKE ST. LOUIS, MO. 63367
314-713-4054



THE **STERLING** CO
ENGINEERS & SURVEYORS
5055 NEW BAUMGARTNER ROAD
ST. LOUIS, MISSOURI 63129
(314) 667-0000 FAX: 467-6644
E-Mail: Sterling@sterling-eng-survey.com

PROJECT: **THE ENCLAVE AT SOMMERS POINTE**

DRAWN: _____ DESIGNED: _____ CHECKED: _____

SHEET TITLE: **STREET PROFILES**

NO. 07	06	123
M.S.D. #	SHEET 4.2	
DATE	OF	

BASE MAP