

GRAPHIC SCALE
(IN FEET)
1 inch = 30 ft.

EXISTING SANITARY SEWER DEPICTED ON PLANS IS BASED UPON AN ASBUILT SURVEY CERTIFIED BY PICKETT RAY & SILVER ON 11-14-89. THE SANITARY CLEANOUT NEAR THE EXISTING GUARDRAIL WAS IDENTIFIED IN A PREVIOUS SURVEY. CONTRACTOR IS RESPONSIBLE TO LOCATE AND VERIFY EXISTING SANITARY PRIOR TO ANY GRADING AND CONSTRUCTION. OIL & GREASE SEPARATOR CONNECTION MAY REQUIRE REVISION. CONTRACTOR SHALL CONTACT ENGINEER FOR ANY CONFLICT.

PROPERTY N/F
H AND K MACHINE SERVICE COMPANY INC.
924/117
CITY OF O'FALLON
ZONED: I-2 HEAVY INDUSTRIAL

PROPERTY N/F
CITY OF O'FALLON
924/117
CITY OF O'FALLON
ZONED: I-2 HEAVY INDUSTRIAL

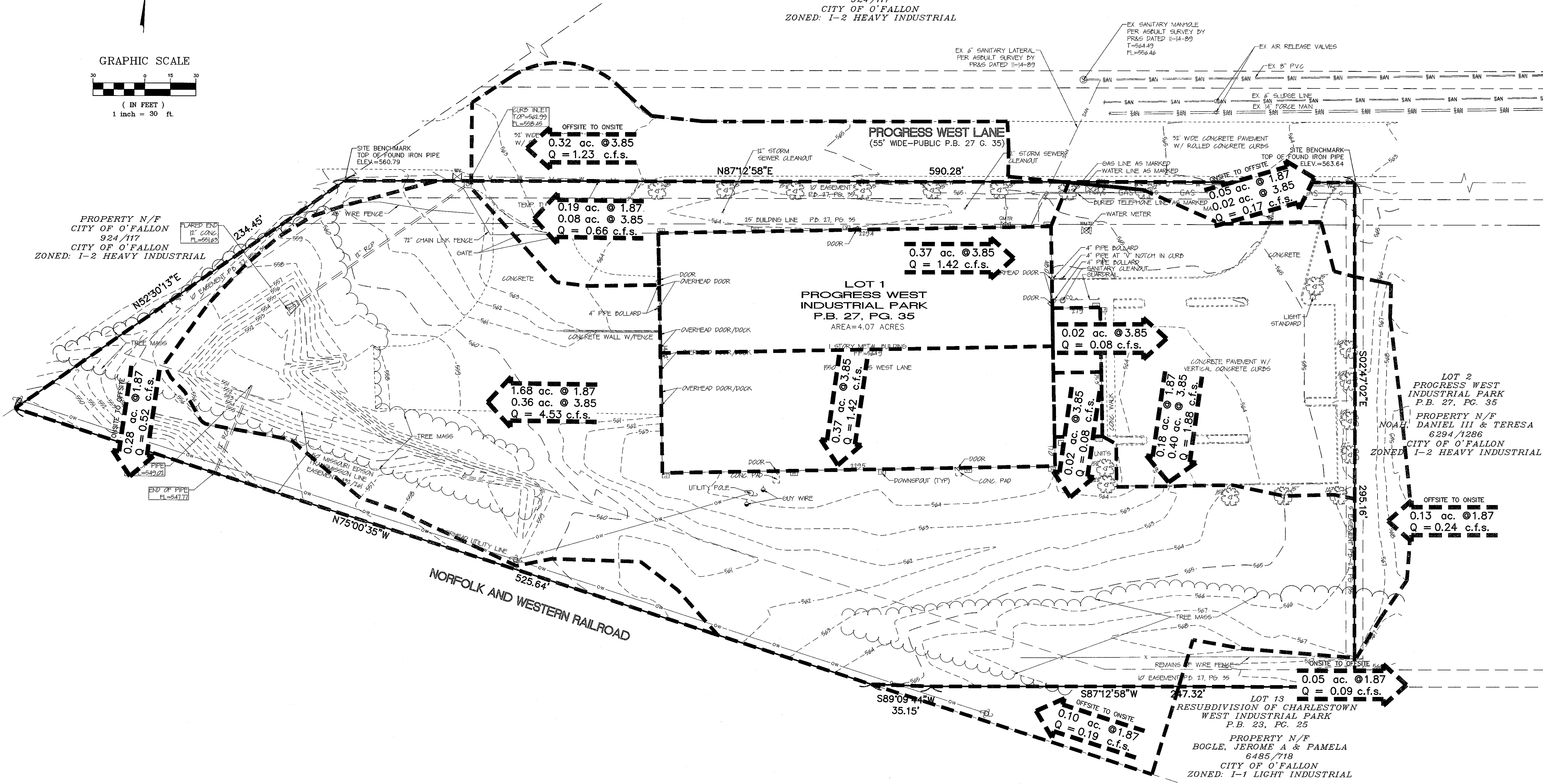

PROJECT TITLE:
**RENOVATIONS FOR THE
CITY OF O'FALLON
ENVIRONMENTAL
SERVICES BUILDING**

ENGINEERING
PLANNING
SURVEYING
221 Park West Blvd.
St. Charles, MO 63301
636-928-5582
FAX 636-928-1718

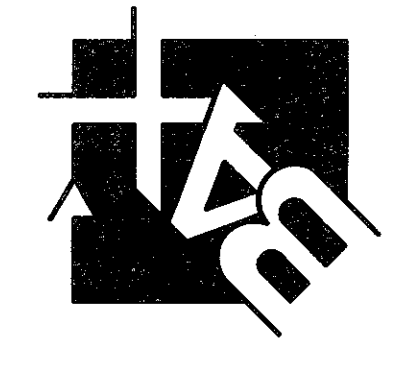

DISCLAIMER OF RESPONSIBILITY
I hereby specify that the documents intended to be authorized by my seal are limited to this sheet, and I hereby disclaim any responsibility for all other drawings, specifications, estimates, reports or other documents or instruments related to or intended to be used for any part of the project of the contractor or engineer.

STATE OF MISSOURI
LARRY D. WALKER
Professional Engineer
No. 207020343
Exp. 09/01/16
Civil Engineer
Engineer License No. 207020343
Copyright 2016
Box Engineering Company, Inc.
Engineering Authority No. 000655
Surveying Authority No. 000144
All Rights Reserved

REVISIONS	
NO.	DESCRIPTION
08-19-16	CITY COMMENTS
08-31-16	ADDENDUM 1

Developer / Owner:
CITY OF O'FALLON
100 N. MAIN STREET
O'FALLON, MO 63366
636-379-5513

EXISTING DRAINAGE AREA MAP

CALL BEFORE
YOU DIG!
1-800-DIG-RITE

THIS SHEET IS FOR DRAINAGE PURPOSES ONLY.
NOT TO BE USED FOR CONSTRUCTION.

UNDERGROUND UTILITIES HAVE BEEN PLOTTED FROM AVAILABLE INFORMATION AND THEREFORE THEIR LOCATIONS SHALL BE CONSIDERED APPROXIMATE ONLY. THE VERIFICATION OF THE LOCATION OF ALL UNDERGROUND UTILITIES, EITHER SHOWN OR NOT SHOWN ON THESE PLANS SHALL BE THE RESPONSIBILITY OF THE CONTRACTOR, AND SHALL BE LOCATED PRIOR TO ANY GRADING OR CONSTRUCTION OF THE IMPROVEMENTS.

P+Z No. #05-11.01
Approved 06-02-16
City No. #
Page No. 7 of 10