

STORM SEWER PROFILE
HORIZONTAL SCALE: 1"=20'
VERTICAL SCALE: 1"=10'

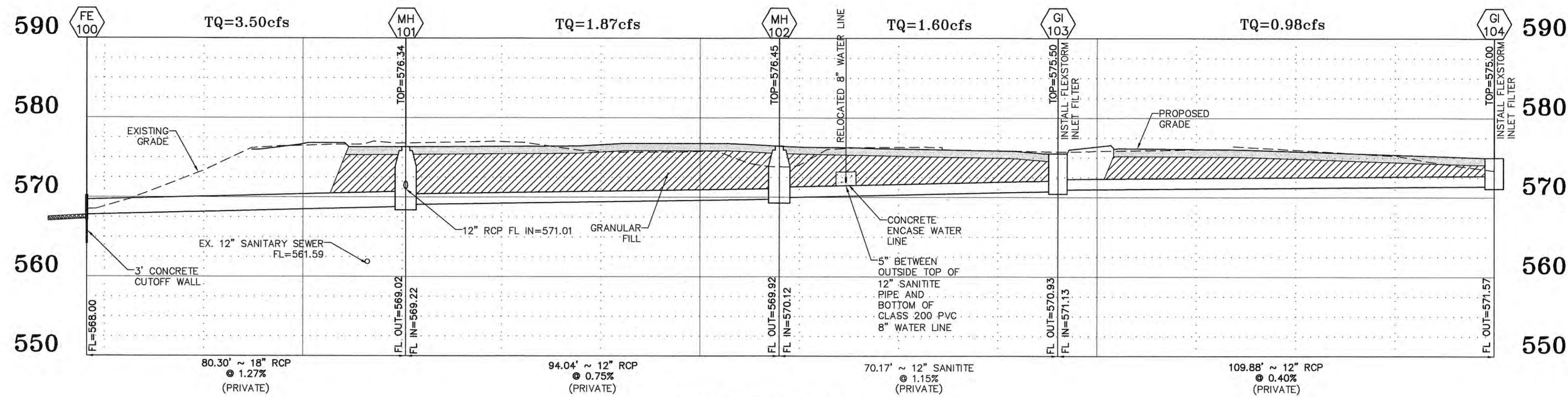

STORM SEWER PROFILE
HORIZONTAL SCALE: 1"=20'
VERTICAL SCALE: 1"=10'

BAX PROJECT NAME :
BAX PROJECT NO. :
DESIGN DATE :
DESIGNED BY :
SUBMITTED: FILENAME: 1820FREV

UPP STR	LOW STR	L DIA	UPPER FL LN	LOWER FL LN	PS	UPPER ST EL	DEPTH HY GR	UPPER HY EL	LOWER HY EL	HYDR GRADE	FR HEAD	VEL	VEL HEAD	JUNC LOSS	TURN LOSS	CURVE LOSS	STR LOSS	INL CAP	DR AREA	PI	Q	TQ	PIPE CAP	LINE NUMBER	REMARKS
GI105	MH101	49	12 571.50	571.01	0.99	575.50	2.86	572.64*	572.58	.00080	0.04	1.25	0.02	0.02	0.00	0.00	0.00	0.00	0.00	0.00	0.00	0.98	3.55	1	
GI104	GI103	110	12 571.57	571.13	0.40	575.00	2.01	572.99*	572.89	.00080	0.08	1.25	0.02	0.02	0.00	0.00	0.00	0.00	0.00	0.00	0.00	0.98	2.25	2	
GI103	GI102	70	12 570.93	570.65	0.40	575.50	2.61	572.89	572.70	.00200	0.14	2.04	0.06	0.05	0.01	0.00	0.00	0.00	0.00	0.00	0.00	1.60	2.25	3	
MH102	MH101	94	15 570.45	569.22	1.31	576.45	3.75	572.70	572.58	.00080	0.08	1.52	0.04	0.04	0.00	0.00	0.00	0.00	0.00	0.00	0.00	1.87	7.39	4	
MH101	FE100	80	18 569.02	568.00	1.27	576.34	3.76	572.58	572.45	.00110	0.09	1.98	0.06	0.04	0.02	0.00	0.00	0.00	0.00	0.00	0.00	3.50	11.84	5	572.45

* INDICATES CRITICAL DEPTH
|
|

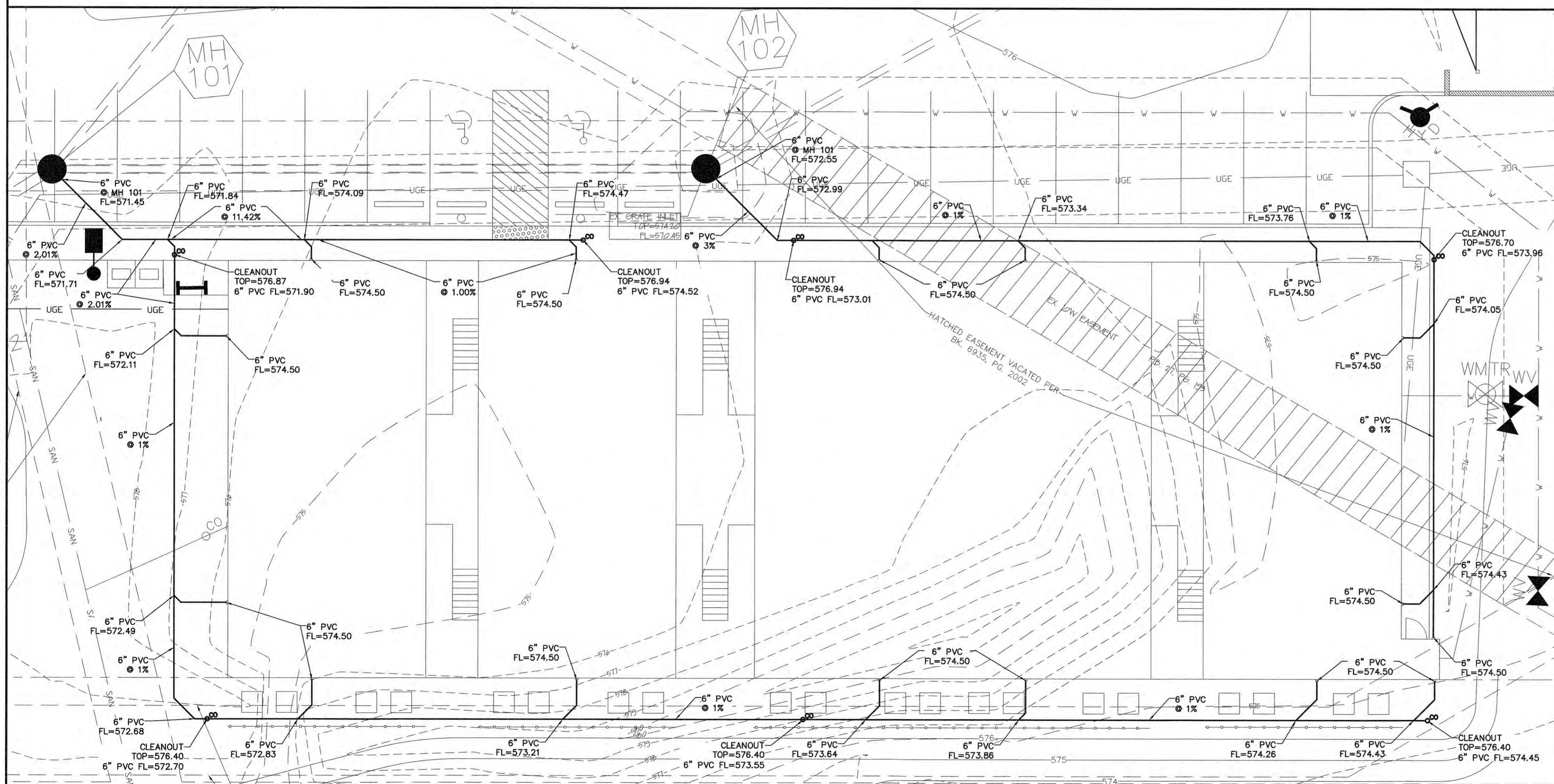

DOWNSPOUT PLAN
HORIZONTAL SCALE: 1"=10'

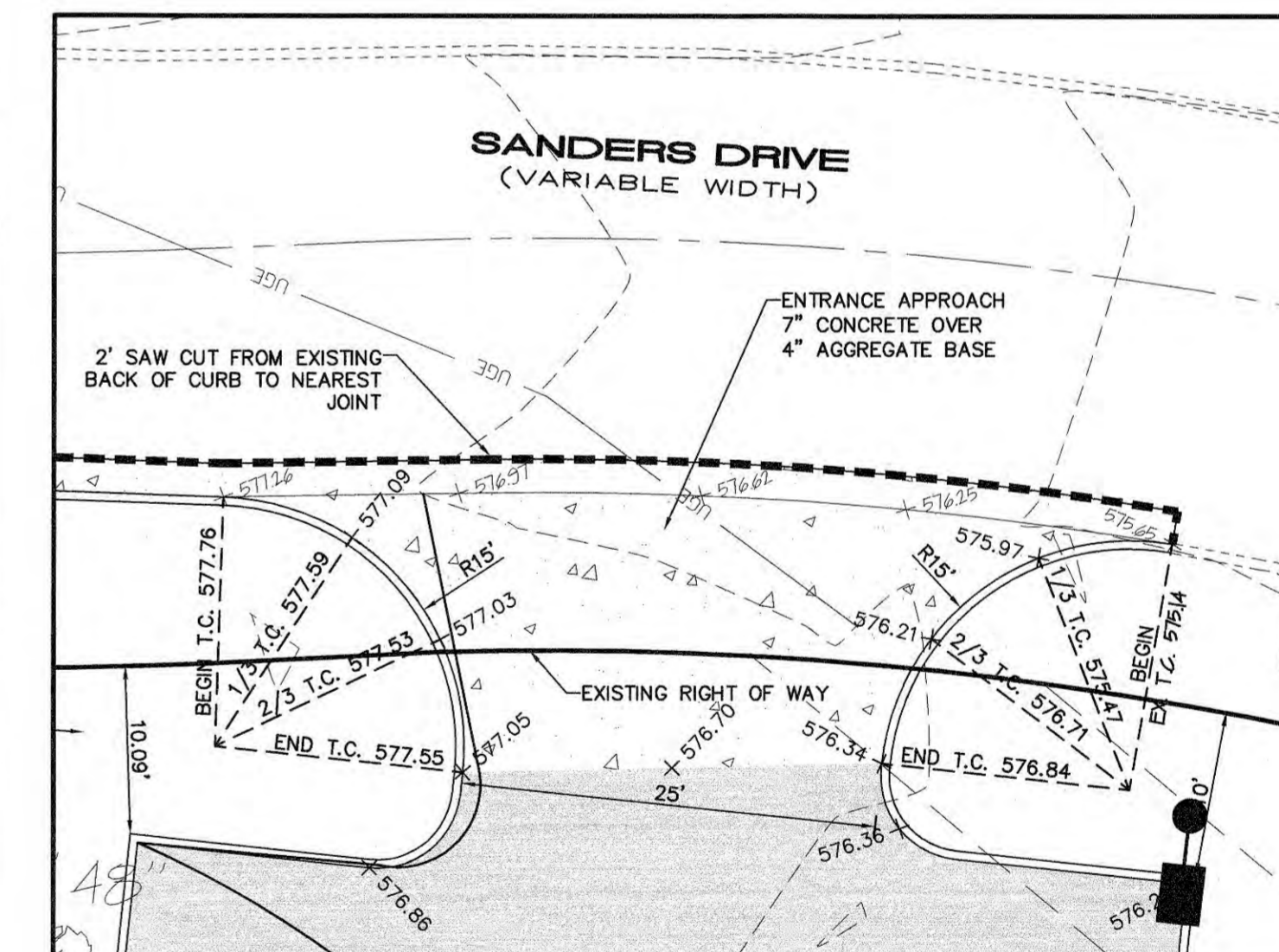

ENTRANCE DETAIL
HORIZONTAL SCALE: 1"=10'

APPROVED

Jamie Greenlee 05/07/2020

PROJECT TITLE:
FALLON CREST TOWNHOMES

**ENGINEERING
PLANNING
SURVEYING**
221 Point West Blvd.
St. Charles, MO 63301
636-928-5652
FAX 636-928-1718



DISCLAIMER OF RESPONSIBILITY
I hereby specify that the documents intended to be authorized by my seal are limited to this sheet, and I hereby disclaim any responsibility for all other drawings, specifications, estimates, reports or other documents or instruments relating to or intended to be used for any part or parts of the architectural or engineering project or survey.



Copyright 2020
Box Engineering Company, Inc.
Engineering Authority No. 000655
Surveying Authority No. 000144
All Rights Reserved

REVISIONS

NO.	DATE	DESCRIPTION
8-15-19		city comments
9-3-19		city comments
4-9-20		storm sewer rev

Developer / Owner:
CORPORATE GROUP INC.
2500 S. OLD HWY 94, SUITE 200
ST. CHARLES, MO. 63303
636-946-0761

STORM PROFILES AND ENTRANCE DETAIL

P+Z No. # 19-005136
Approval Date: July 18, 2019

City No. #

Page No.