

WINCHESTER ESTATES
PB 32 PG 145

DRAINAGE AREA MAP

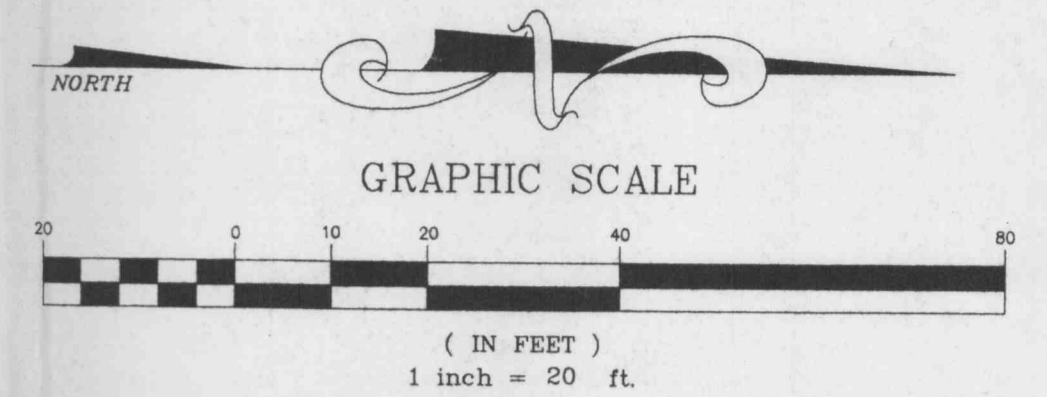

FARNSWORTH & POLK
Engineers
Surveyors
144 West Lockwood Ave.
St. Louis, Missouri 63119
314/962-7900, 314/962-1253 fax
www.f-w.com
a member of
the Farnsworth Wylie Group

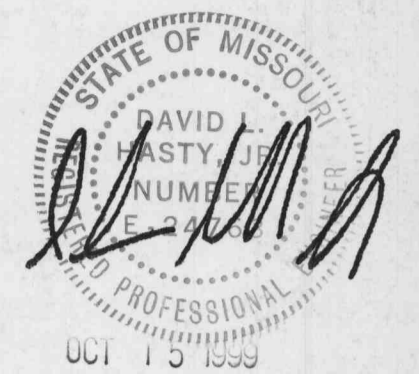

SIGNATURE
EXPIRATION DATE

CONSULTANT:

PROJECT:
**FAMILY VIDEO
MOVIE CLUB**

MEXICO RD. & KNAUST RD.
O'FALLON, MO 63366

REVISION:
1 8/25/99 MOVED KNAUST ENTRANCE
2 10/11/99 CITY REVIEW COMMENTS

DATE: **7/20/99**

DRAWN: **J.P.B./M.J.R.**

APPROVED: **DLH.**

BOOK NO: -

FILE NO: **299240CD.DWG**

SHEET TITLE:

**DRAINAGE AREA
MAP**

SHEET NUMBER:

DA-1

PROJECT NO: **2992400**

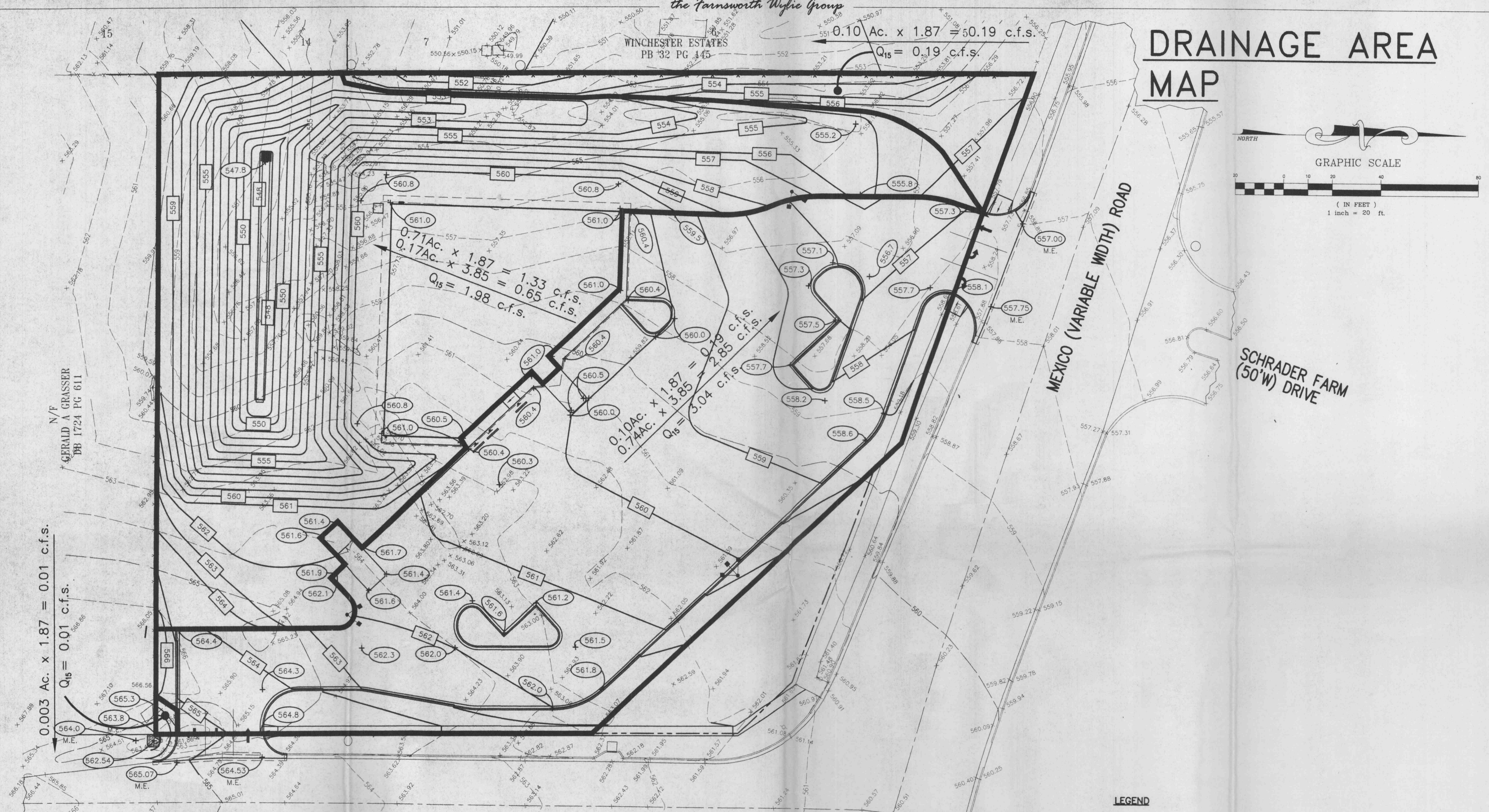

LEGEND

- | | | | |
|-------------|----------------------------|-----|-------------------------|
| D.B. | DEED BOOK | --- | EXISTING 1' CONTOUR |
| P.C. | PAGE | --- | EXISTING 5' CONTOUR |
| ASPH. | ASPHALT | + | EXISTING SPOT ELEVATION |
| P.V.M.T. | PAVEMENT | + | FINISH CONTOUR |
| (T.B.R.) | TO BE REMOVED | + | FINISH SPOT ELEVATION |
| (T.B.R.&R.) | TO BE REMOVED AND REPLACED | + | NEW SWALE |
| F.F. | FINISH FLOOR | + | |
| ELEV. | ELEVATION | + | |
| EX. | EXISTING | + | |
| M.E. | MATCH EXISTING | + | |
| | ▲ DRAINAGE AREA BOUNDARY | | |

NOT FOR CONSTRUCTION !!!