

REVISIONS			
REV.	W.O.	DATE	DRAWN
0		14572	MEJ
FIRST ISSUE			
REV.	DATE	DRAWN	
1	03/26/07	MEJ	
CHKD	SUPV	APPD	
NOT			
W.O.	FILM		
14572			

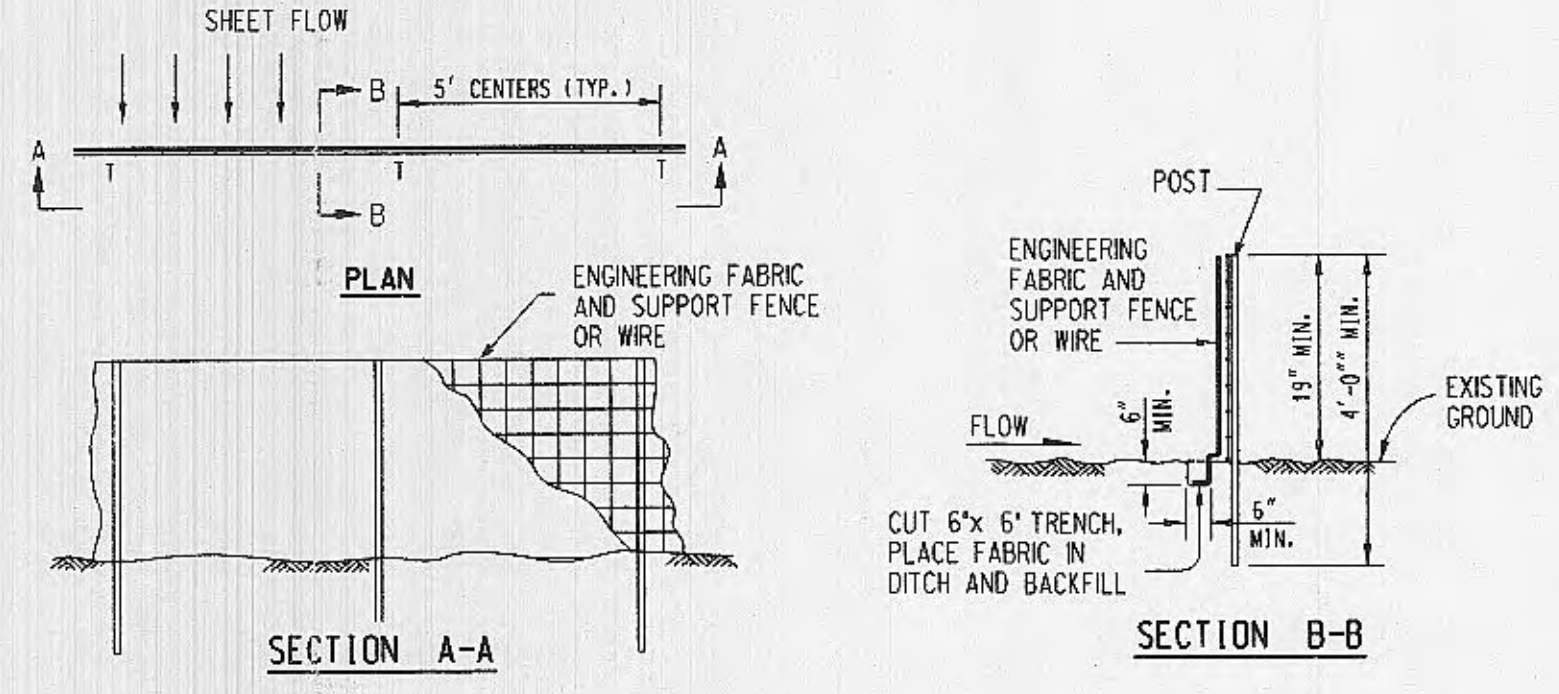

- SILT FENCE NOTES:**
1. MINIMUM LONGITUDINAL SPLICE OVERLAP SHALL BE 2' WITH A POST AT EACH END.
 2. SECURE FABRIC TO POSTS.
 3. SUPPORT FENCE REQUIRED WITH SILT FENCE AROUND DROP INLET OR WHEN USED ACROSS DITCH.

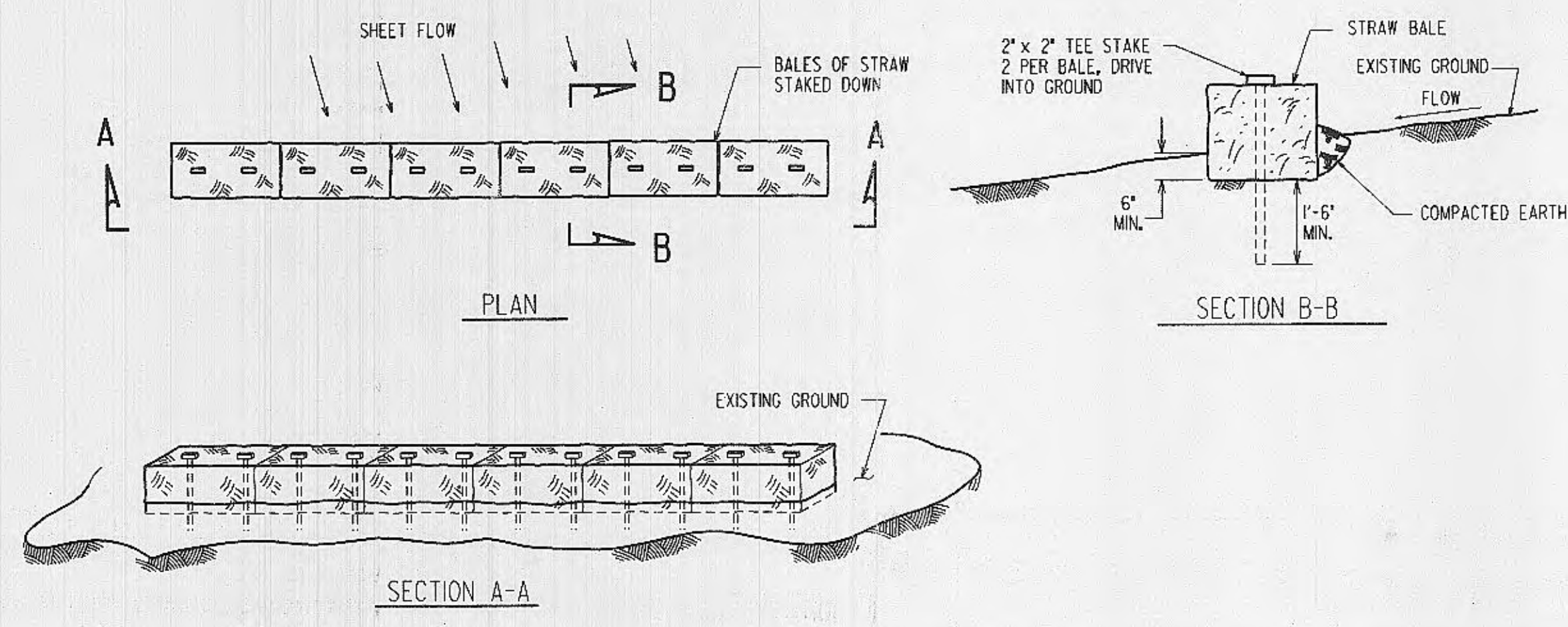

- NOTES FOR EROSION CONTROL DETAIL**
1. DO NOT SCALE DRAWING. FOLLOW DIMENSIONS.
 2. ADDITIONAL STRAW BALES MAY BE REQUIRED.
 3. SILTATION CONTROL DEVICES TO REMAIN IN PLACE UNTIL ADEQUATE VEGETATIVE GROWTH INSURES NO FURTHER EROSION OF THE SOIL.
 4. STRAW BALES SHALL BE INSPECTED PERIODICALLY FOR DETERIORATION. BALES WHICH HAVE ROTTED OR FAILED SHALL BE REPLACED.

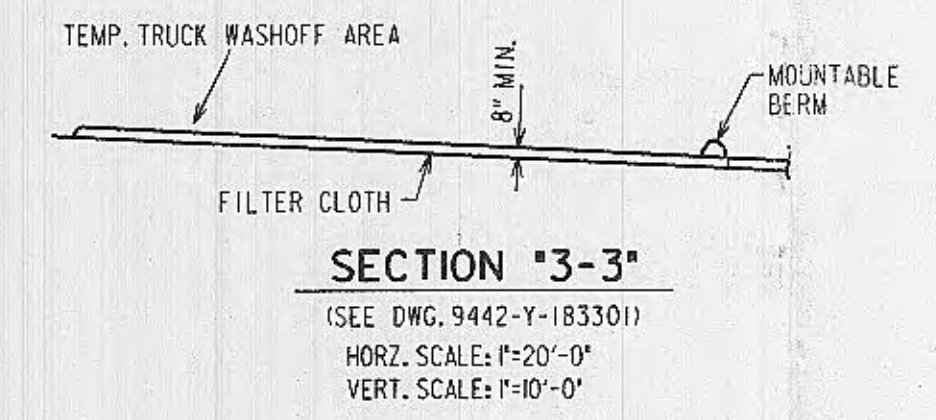

CITY OF O'FALLON
COMMUNITY DEVELOPMENT DEPARTMENT
ACCEPTED FOR CONSTRUCTION
BY: *[Signature]* DATE: *4/10/07*
PROFESSIONAL ENGINEER'S SEAL
INDICATES RESPONSIBILITY FOR DESIGN

PROPERTY-GRADING PLAN 9442-Y-183301

P & DD FILE NO. 0607

<p>NOTICE OF LIMITED RESPONSIBILITY</p> <p>THE RESPONSIBILITY OF THE UNDERSIGNED ENGINEER IS LIMITED TO THE DESIGN WORK SHOWN ON PROJECT DRAWINGS AND DOCUMENTS BEARING HIS/HER SEAL, SIGNATURE OR INITIALS. HE/SHE DOES NOT HAVE AUTHORITY OVER THE PROJECT AS A WHOLE. THE UNDERSIGNED DISCLAIMS ANY RESPONSIBILITY FOR WORK DONE UNDER SUBSEQUENT REVISIONS AND ANY OTHER DOCUMENTS ASSOCIATED WITH THE PROJECT WHICH DO NOT BEAR HIS/HER SEAL, SIGNATURE OR INITIALS.</p>		<p>PREPARED FOR Ameren UE</p>	
	<p>DRAWN 02-23-07 M.E.J.</p>	<p>PROPERTY-GRADING</p>	
	<p>CHKD. NOT CHECKED</p>	<p>SILTATION CONTROL DEVICES</p>	
<p>SUPV. D.P.S.</p>	<p>APPD. 02-26-07 B.L. CALLAWAY</p>	<p>LOCATION 004724</p>	<p>FEISE SUBSTATION</p>
<p>Ameren</p>	<p>ST. LOUIS, MISSOURI</p>	<p>9442-Y-183315</p>	<p>CLASS 02010 REV. 1</p>