

**OWNERSHIP INFORMATION  
WITHIN 300 FEET OF  
FEISE SUB SITE (O'FALLON, MO)**

Lot No	Owner	Address	City	State	Zip Code
1	JOHN K II & LEWELLEN BARBARA LEWELLEN	3006 Brook Hollow Drive	O'Fallon	MO	63366
2	HAROLD M REGELE & KATHY R MEADE	3008 Brook Hollow Drive	O'Fallon	MO	63366
3	BARBARA STRICKLAND	3010 Brook Hollow Drive	O'Fallon	MO	63366
4	JERRY L & CAROLYN M NEWMAN	3012 Brook Hollow Drive	O'Fallon	MO	63366
5	DONALD J & ANGELA K RITCHIE	6 Rosepointe Ct	O'Fallon	MO	63366
6	PAUL E & TRACY R VESTER	10 Rosepointe Ct	O'Fallon	MO	63366
7	MARK P MOERSCHHELL & ANN M OGRADY	14 Rosepointe Ct	O'Fallon	MO	63366
8	JAMES P & MICHELE D HERCULES	15 Rosepointe Ct	O'Fallon	MO	63366
9	ROBERT M & DANIELLE L ARMSTRONG	11 Rosepointe Ct	O'Fallon	MO	63366
10	DON L & CATHRYN A HOLT	7 Rosepointe Ct	O'Fallon	MO	63366
11	PAUL W & RHONDA R GLASPER	223 Brook Hollow Dr	O'Fallon	MO	63366
12	GREGG & ROBYN GEVERS	74 Brook Hollow Ct	O'Fallon	MO	63366
13	RICHARD L & ANNETTE MHAFFLING	76 Brook Hollow Ct	O'Fallon	MO	63366
14	MARK & KAREN REITER	78 Brook Hollow Ct	O'Fallon	MO	63366
15	MICHAEL J & PATRICIA E SANDERS	79 Brook Hollow Ct	O'Fallon	MO	63366
16	BRIAN S LUTHER & KYRA A CHAFFIN	1529 Parsons Bend Ct	O'Fallon	MO	63366
17	DEAN E & ALVINA J NAEVE	1533 Parsons Bend Ct	O'Fallon	MO	63366
18	SCOTT M & JALIE A MERZ	1537 Parsons Bend Ct	O'Fallon	MO	63366
19	NATHAN MURPHY	1541 Parsons Bend Ct	O'Fallon	MO	63366
20	ILIA S & PENKA I VLADOVA	1545 Parsons Bend Ct	O'Fallon	MO	63366
21	MARK R & TERESA A ALTHOFF	1549 Parsons Bend Ct	O'Fallon	MO	63366
22	ANTHONY K & TRACY L BOVACONTI	1555 Parsons Bend Ct	O'Fallon	MO	63366
23	BRIAN D & MICHELLE F MCALLISTER	1561 Parsons Bend Ct	O'Fallon	MO	63366
24	CHRISTY M BROOKS	1565 Parsons Bend Ct	O'Fallon	MO	63366
25	ALLAN J & JAYNA K FERGUSON	1563 Parsons Bend Ct	O'Fallon	MO	63366
26	RICHARD J & LAUREL L KINEALY	1564 Parsons Bend Ct	O'Fallon	MO	63366
27	RAY L WAHLER & LUCIA FRIDRICH	1560 Parsons Bend Ct	O'Fallon	MO	63366
28	AL AMERRHO H & EMILINDA R AMERIN	1556 Parsons Bend Ct	O'Fallon	MO	63366
29	JASON GORMAN	1548 Parsons Bend Ct	O'Fallon	MO	63366
30	MICHAEL J & JENNIFER M SCHUDEL	1544 Parsons Bend Ct	O'Fallon	MO	63366
31	DANIEL & KATHLEEN HOEMANN	1540 Parsons Bend Ct	O'Fallon	MO	63366
32	JEWELL & VICKIE L COLBERT	1528 Parsons Bend Ct	O'Fallon	MO	63366
33	EMBASSY HOMES LLC	111 Winterset Ct (14368 Manchester Rd)	Dardenne Prairie Manchester	MO	63363 63021
34	CARROLL MANAGEMENT GROUP INC	108 Winterset Ct (1758 Discovery Dr)	Dardenne Prairie (Wentzville)	MO	63363 63385
35	CARROLL MANAGEMENT GROUP INC	107 Winterset Ct (1758 Discovery Dr)	Dardenne Prairie (Wentzville)	MO	63363 63385
36	EMBASSY HOMES LLC	105 Winterset Ct (14368 Manchester Rd)	Dardenne Prairie (Manchester)	MO	63363 63021
37	CARROLL MANAGEMENT GROUP INC	103 Winterset Ct (1758 Discovery Dr)	Dardenne Prairie (Wentzville)	MO	63363 63385
38	TRACEY BROWN & TRAVIS BROWN & CHARLENE CROSS	1033 Feise Rd	Dardenne Prairie	MO	63368
39	WILLIAM J & IMA B DENOON	1053 Feise Rd	Dardenne Prairie	MO	63368
40	1ST CHURCH OF CHRIST SCIENTIST - O'FALLON MO	1053 Feise (7322 Village Center Dr)	Dardenne Prairie	MO	63368 63368

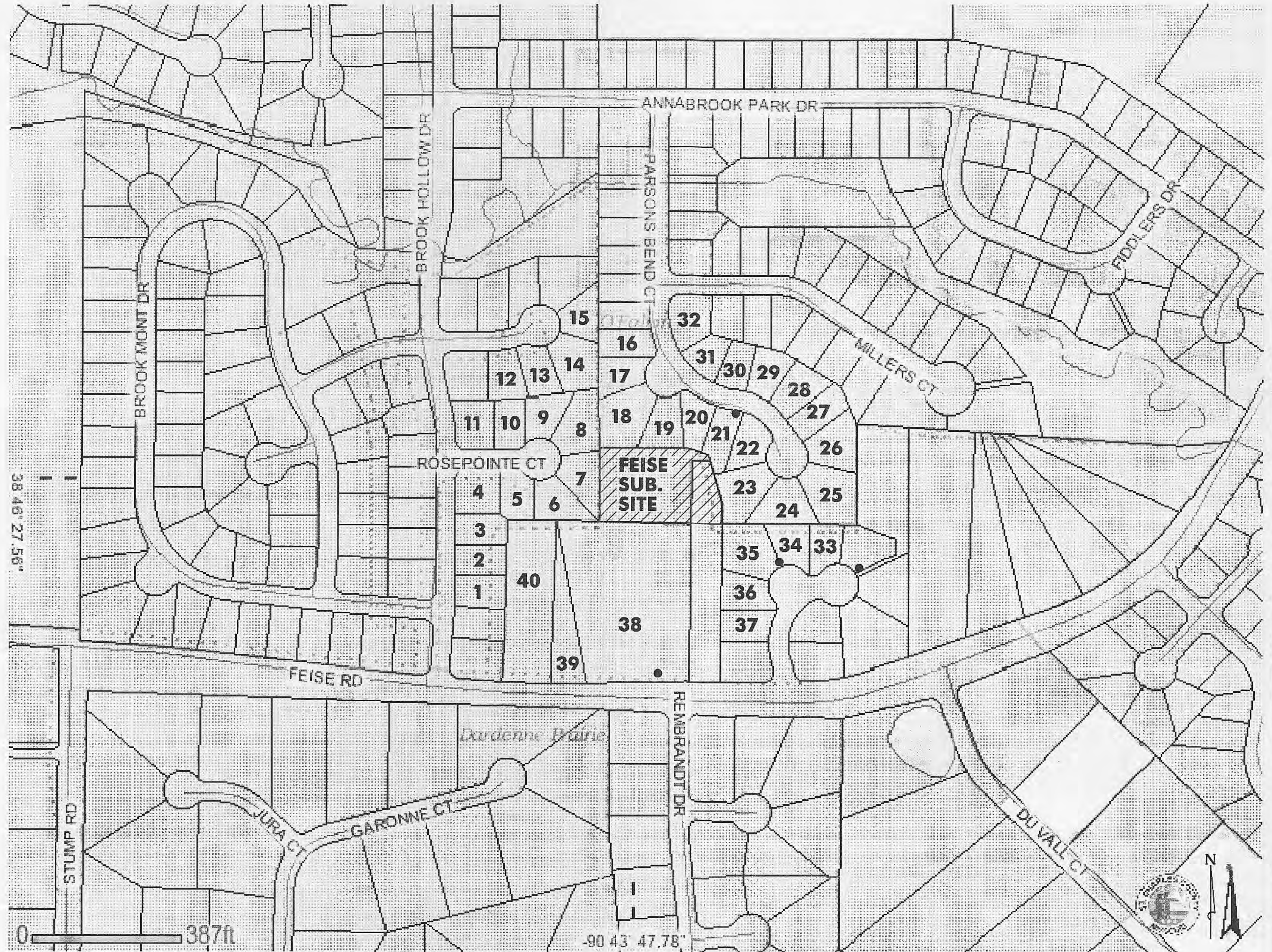

**FEISE SUBSTATION SITE PLAN**

FEISE SUB SITE IS ZONED R-1 PUD  
PROPERTIES (1-40) ARE ZONED R-1 SINGLE FAMILY RESIDENTIAL

LEGEND  
● FIRE HYDRANT

CITY OF O'FALLON  
COMMUNITY DEVELOPMENT DEPARTMENT  
ACCEPTED FOR CONSTRUCTION  
BY: *[Signature]* DATE: *4/16/08*  
PROFESSIONAL ENGINEER'S SEAL  
INDICATES RESPONSIBILITY FOR DESIGN  
P & Z FILE NO. 0607

NOTICE OF LIMITED RESPONSIBILITY  
THE RESPONSIBILITY OF THE UNDERSIGNED ENGINEER IS LIMITED TO THE DESIGN WORK SHOWN ON PROJECT DRAWINGS AND DOCUMENTS BEARING HIS/HER SEAL, SIGNATURE, OR INITIALS. HE/SHE DOES NOT HAVE LIABILITY OVER THE PROJECT AS A WHOLE. THE UNDERSIGNED DISCLAIMS ANY RESPONSIBILITY FOR WORK DONE UNDER SUBSEQUENT PERMITS AND ANY OTHER DOCUMENTS ASSOCIATED WITH THE PROJECT WHICH DO NOT BEAR HIS/HER SEAL, SIGNATURE OR INITIALS.

AMEREN SERVICES  
BRUCE L. CALLAWAY PE  
1 AMEREN WAY  
P.O. BOX 66149 MC450  
ST. LOUIS, MO. 63166

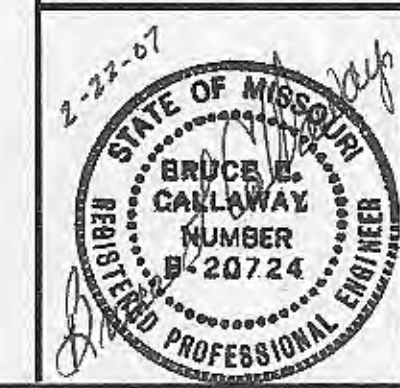

DRAWN S. BELCHER		2/15/07	
CHKD. NOT	APPD.	LOCATION 004724	CLASS 07030
PREPARED FOR <b>Ameren UE</b>		PROPERTY OWNERSHIP WITHIN 300 FEET OF FEISE SUB SITE	
FEISE SUBSTATION		SK BLC021507	
ST. LOUIS, MISSOURI		REV. 0	