

LOT 2-A
PB. 35, PGS. 399

N/F
BLUE RIBBON PARTNERSHIP
DB. 2284 PG. 0568
LOCATOR # 1002400157
PARCEL ID# 2-0067-8200-00-2A

N/F
FRITZ'S MARKETING GROUP
DB. 3599 PG. 1444
LOCATOR # 1042400144
PARCEL ID# 2-0067-8200-00-2B

PROPOSED
FIFTH THIRD BANK
F.F.=596.50
LOT 2-C - 1.027 AC±
BUILDING HEIGHT=26'
N/F
JOMAR INVESTMENTS, L.C.
LOCATOR # 1002400159
PARCEL ID# 2-0067-8200-00-2C
2419 HIGHWAY K
PB. 35, PG. 399
44,754 S.F.

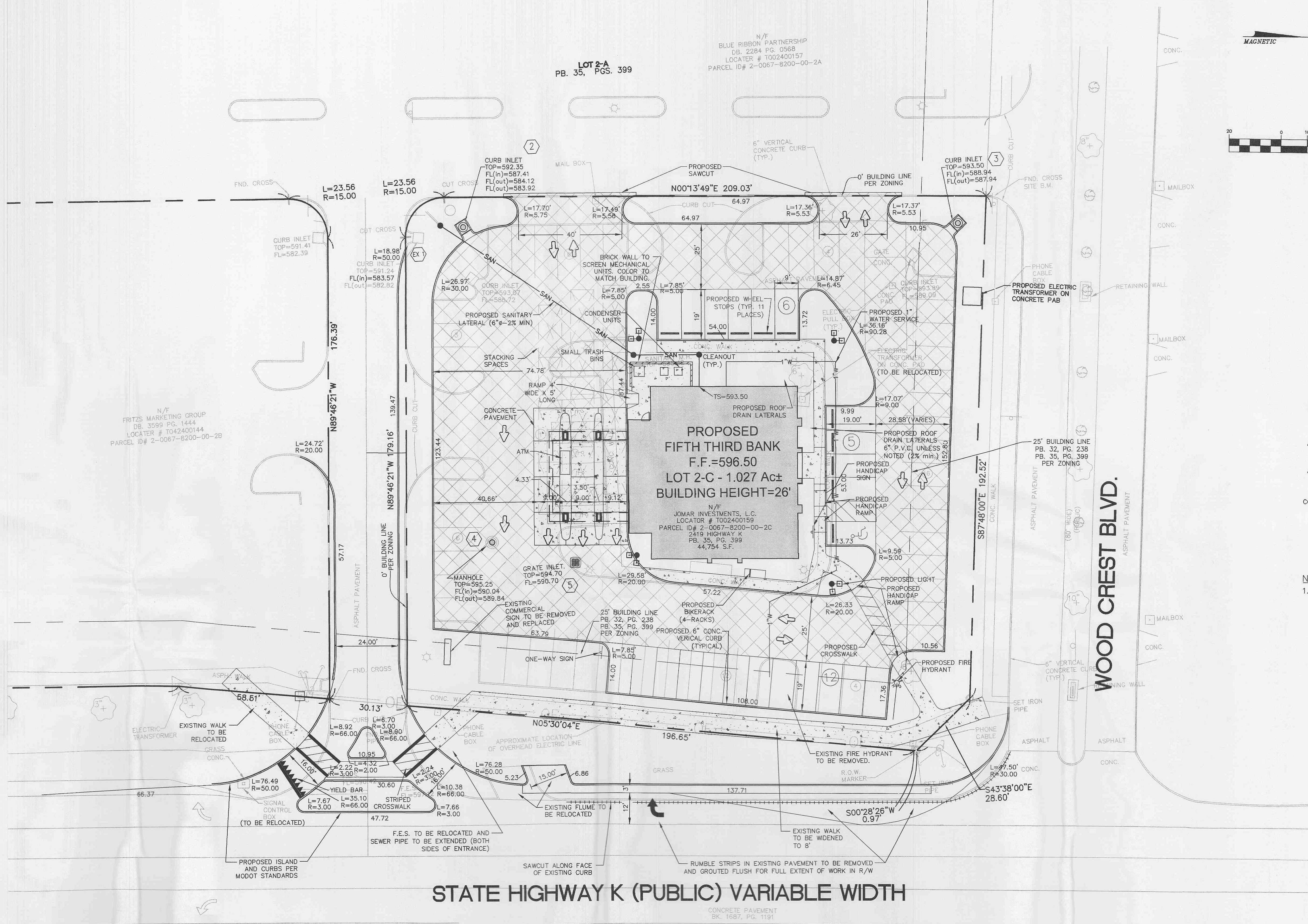
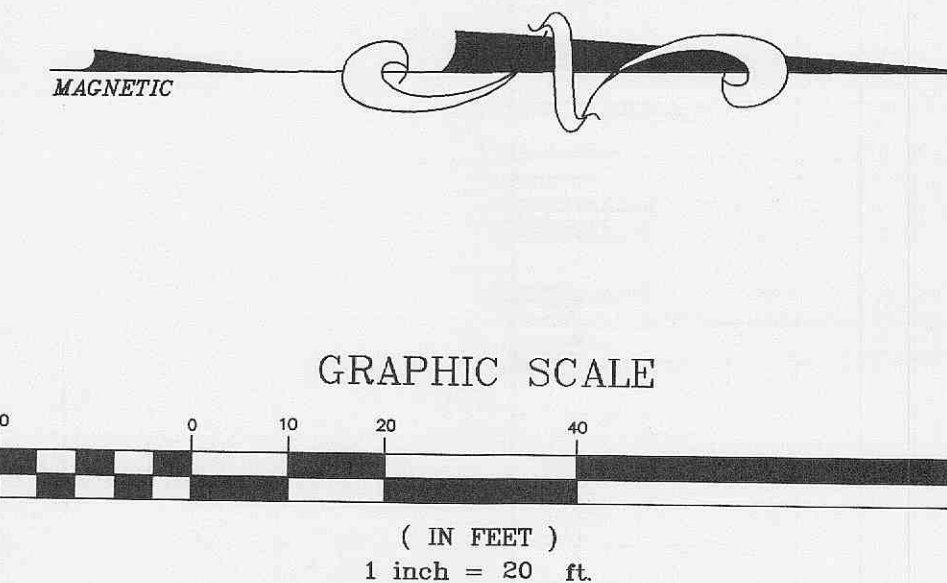

PAVEMENT LEGEND

- ASPHALT PAVEMENT LIGHT-DUTY
- ASPHALT PAVEMENT HEAVY-DUTY
- CONCRETE PAVEMENT

- NOTES:
- PAVEMENT SECTIONS SHALL BE VERIFIED BY A GEOTECHNICAL ENGINEER PRIOR TO CONSTRUCTION.

STATE HIGHWAY K (PUBLIC) VARIABLE WIDTH

- 07-03-06 REVISED CROSSWALK AT DRIVEWAY ENTRANCE OFF HWY K.
- 06-16-06 REVISED PER CITY COMMENTS

GEOMETRIC PLAN

FIFTH THIRD BANK - HIGHWAY K

P&Z NOS: 0106
APPROVED ON 05/04/2006

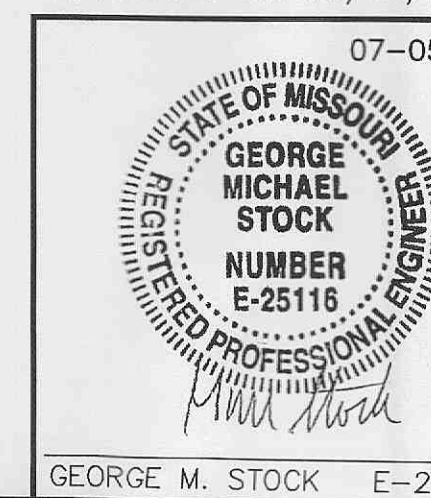

73-05-06

STOCK & ASSOCIATES
Consulting Engineers, Inc.

257 Chesterfield Business Parkway
St. Louis, MO 63005
PH. (636) 530-9100
FAX (636) 530-9130
e-mail: general@stockassoc.com
Web: www.stockassoc.com

DRAWN BY: J.P.P. DATE: 05/08/06 CHECKED BY: G.M.S. DATE: 05/08/06 JOB NUMBER: 205-3665.1 SHEET: C6 of 14