

A DRAINAGE AREA MAP FOR  
**FLETCHER REINHARDT SERVICE COMPANY**  
 LOT 11B NORTH CENTRAL INDUSTRIAL PARK  
 A TRACT OF LAND BEING PART OF SECTION 30,  
 TOWNSHIP 47 NORTH, RANGE 3 EAST, ST. CHARLES COUNTY, MISSOURI  
 PLAT BOOK 30 PAGE 74

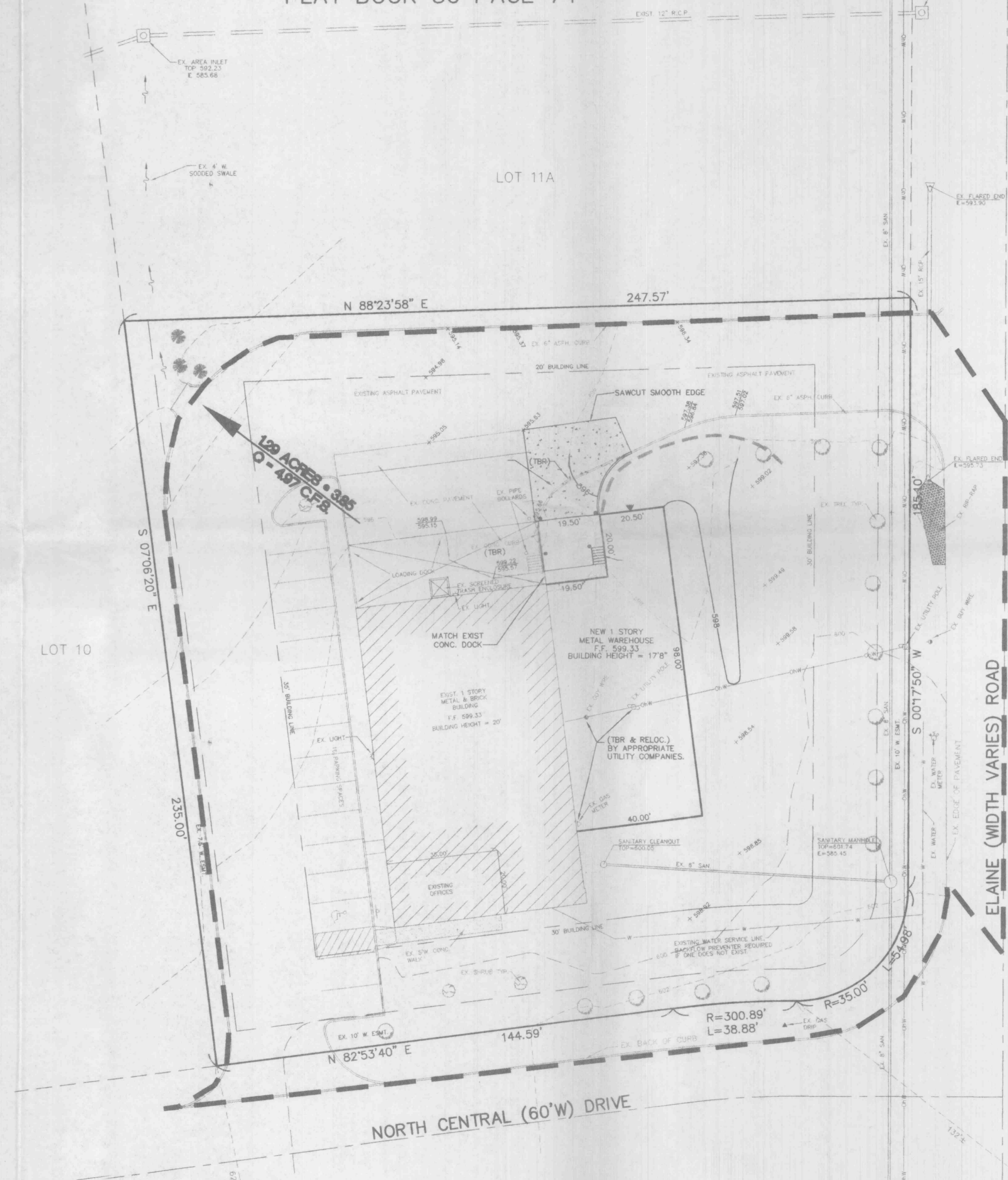
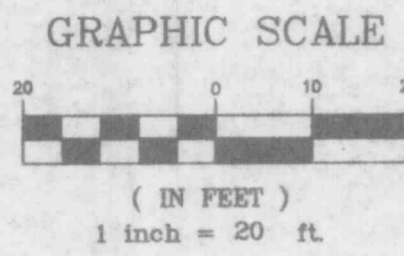

PREPARED FOR:  
 QUALITY BUILDING SYSTEMS  
 P.O. BOX 635  
 ST. PETERS, MO 63376  
 PHONE (314)970-1113

DISCLAIMER OF RESPONSIBILITY  
 I hereby specify that the documents intended to be submitted to my client are limited to this sheet, and I hereby disclaim any responsibility for all other drawings, specifications, estimates, reports or other documents or instruments, whether or not related to be used for any part or parts of the architecture or engineering project or survey.

Copyright 1996  
 Box Engineering Company, Inc.  
 All Rights Reserved

REVISIONS

DATE	REVISIONS
1/5/96	REVISIONS
2/8/96	REVISIONS
2/19/96	REVISIONS

**ENGINEERING  
 PLANNING  
 SURVEYING**

1052 South Cloverleaf Drive  
 St. Peters, MO, 63376-6445  
 314-928-5552  
 FAX 928-1716

12/8/95
DATE
95-7677
PROJECT NUMBER
2 2
SHEET OF
7677CON.DWG
FILE NAME
ERB
DRAWN
CHECKED

THIS PLAN IS FOR DRAINAGE AREA PURPOSES ONLY, NOT TO BE USED AS CONSTRUCTION PLANS.