

Drawing name: K:\D\0306147 Fox Haven\IMPROVEMENTS\6147IMP.dwg Plotted on: Aug 23, 2005 - 2:21pm Plotted by: gstes

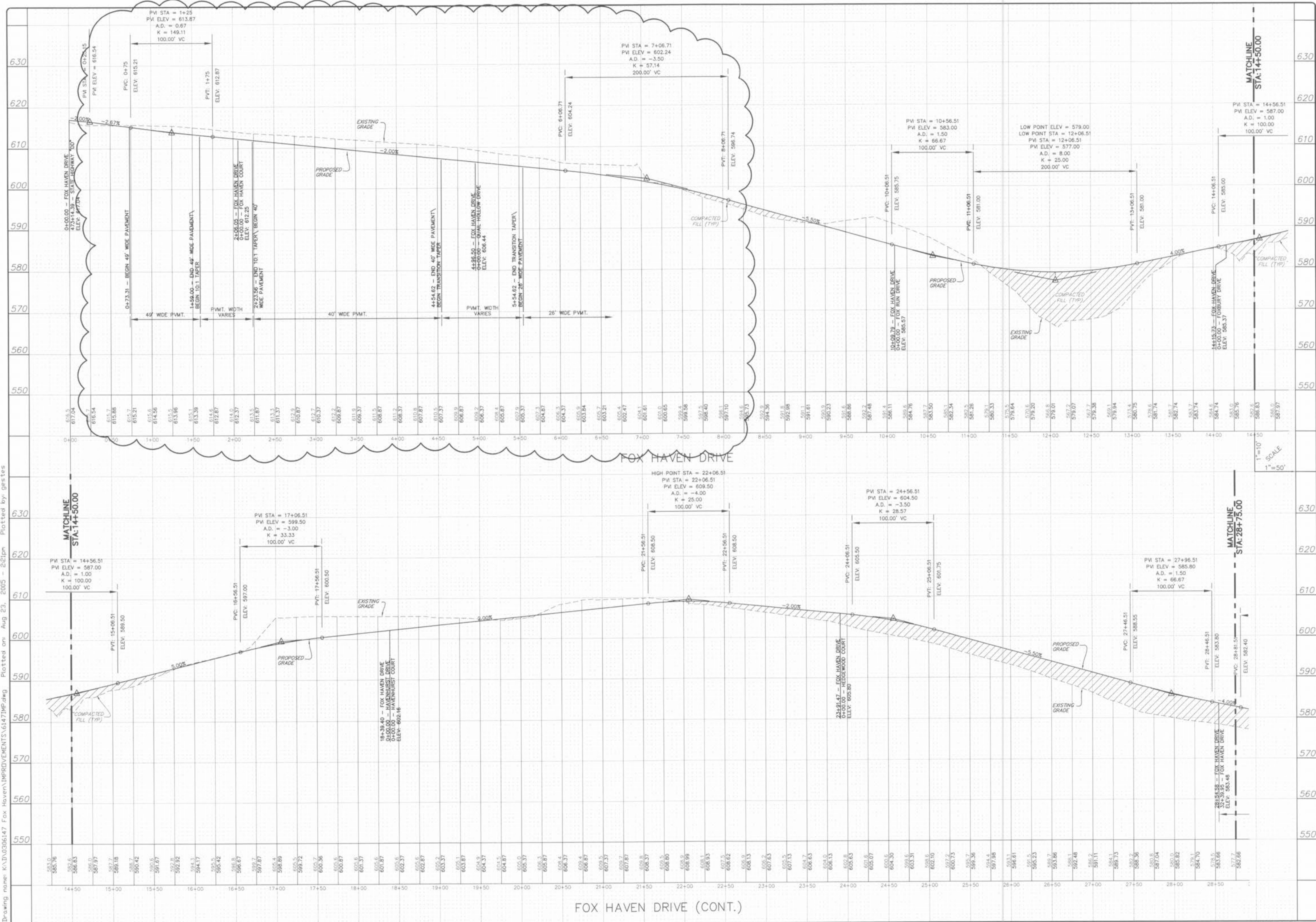

ISSUE REMARKS/DATE

1	10-07-04	FIRST SUBMITTAL
2	06-15-04	REVISED PER CITY COMMENTS
3	07-20-04	REVISED PER CITY COMMENTS
4	08-04-04	REVISED PER PWSDF COMMENTS
5	08-12-04	REVISED PER PWSDF COMMENTS
6	10-18-04	REVISED PER DEVELOPER COMMENTS
7	04-21-05	REVISED OUTFALL STRUCTURE 02
8	06-14-05	GRADING COMMENTS PER DEVELOPER

PREPARED FOR:

**McBride & Son Homes  
Land Development, Inc.**  
#1 McBride & Son Center Drive  
Chesterfield, Missouri 63005  
(636) 534-2000



PREPARED BY:

**THE STERLING CO.**  
ENGINEERS & SURVEYORS  
5055 NEW BALMGARTNER ROAD  
ST. LOUIS, MISSOURI 63129  
(314) 487-0440 FAX 487-8944  
E-Mail: Sterling@sterling-eng-survey.com

PROJECT: **FOX HAVEN**

SHEET TITLE: **STREET PROFILES**

DRAWN:	DESIGNED:	CHECKED:
--------	-----------	----------

NO	03	06	147
M.S.D.			SHEET
PA		8	OF
SEARCH PATH LOCATION:	C:\P\SEARCH\STERLING-2		
FILE NAME:	6147IMP.dwg		

BASE MAP