

Drawing name: K:\D0306147 Fox Haven\IMPROVEMENTS\6147IMP.dwg Plotted on: Aug 23, 2005 - 11:29am Plotted by: gastes

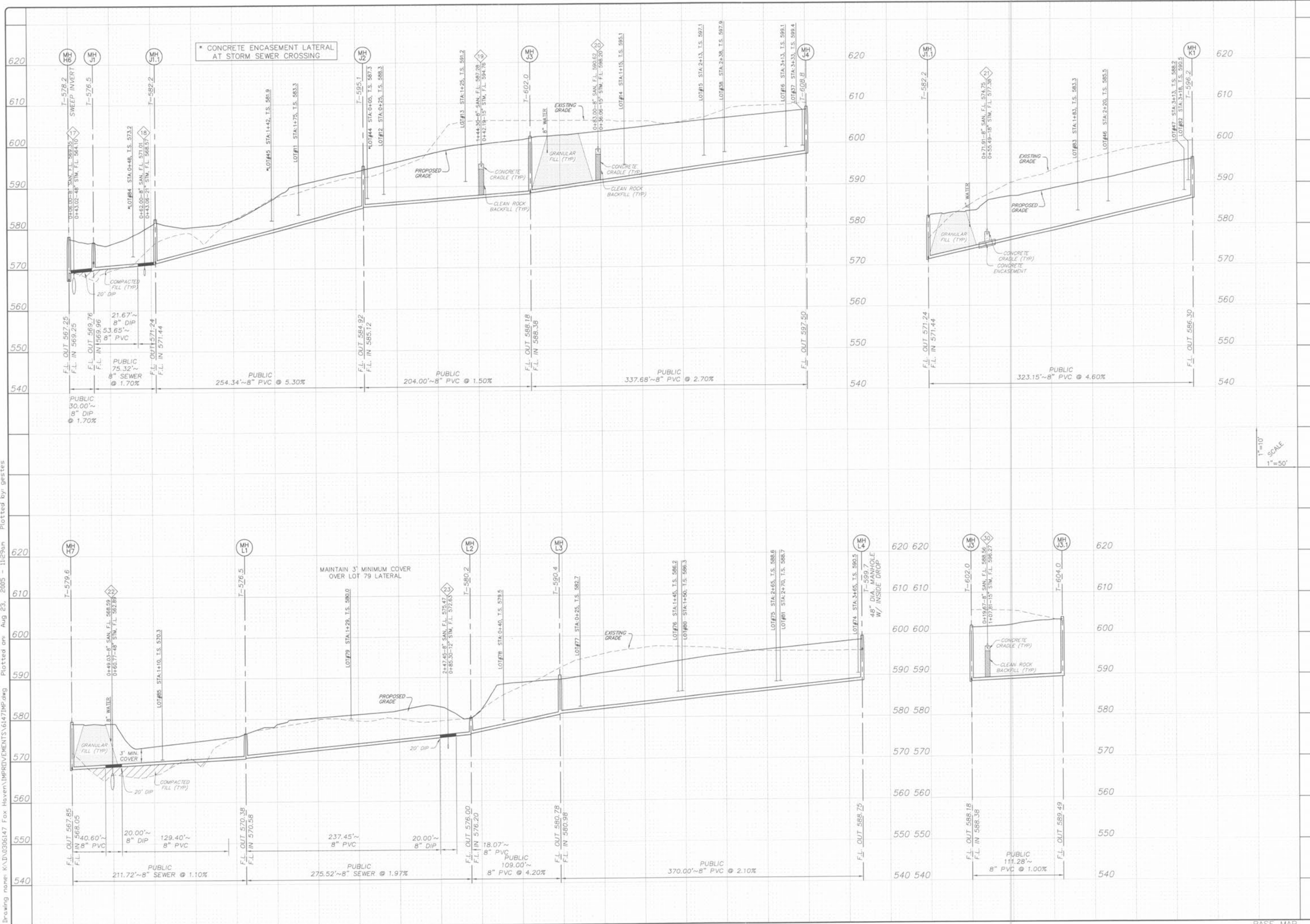

1"=10'
1"=50'
SCALE

NO.	03	06	147																								
M.S.D.			SHEET																								
#			16																								
SHEET FILE LOCATION	OF 48																										
PROJECT:	SANITARY SEWER PROFILES																										
DRAWN:	DESIGNED:	CHECKED:																									
FOX HAVEN																											
PREPARED FOR: McBride & Son Homes Land Development, Inc. #1 McBride & Son Center Drive Chesterfield, Missouri 63005 (636) 534-2000																											
<p>REMARKS/DATE:</p> <table border="1"> <tr><td>1</td><td>03-01-04</td><td>FIRST SUBMITTAL</td></tr> <tr><td>2</td><td>06-15-04</td><td>REVISED PER CITY COMMENTS</td></tr> <tr><td>3</td><td>07-20-04</td><td>REVISED PER DCSO COMMENTS</td></tr> <tr><td>4</td><td>08-04-04</td><td>REVISED PER PWS&D COMMENTS</td></tr> <tr><td>5</td><td>08-12-04</td><td>REVISED PER PWS&D COMMENTS</td></tr> <tr><td>6</td><td>10-18-04</td><td>REVISED PER DEVELOPER COMMENTS</td></tr> <tr><td>7</td><td>04-21-05</td><td>REVISED OUTFALL STRUCTURE 02</td></tr> <tr><td>8</td><td>06-14-05</td><td>REVISED COMMENTS PER DEVELOPER</td></tr> </table>				1	03-01-04	FIRST SUBMITTAL	2	06-15-04	REVISED PER CITY COMMENTS	3	07-20-04	REVISED PER DCSO COMMENTS	4	08-04-04	REVISED PER PWS&D COMMENTS	5	08-12-04	REVISED PER PWS&D COMMENTS	6	10-18-04	REVISED PER DEVELOPER COMMENTS	7	04-21-05	REVISED OUTFALL STRUCTURE 02	8	06-14-05	REVISED COMMENTS PER DEVELOPER
1	03-01-04	FIRST SUBMITTAL																									
2	06-15-04	REVISED PER CITY COMMENTS																									
3	07-20-04	REVISED PER DCSO COMMENTS																									
4	08-04-04	REVISED PER PWS&D COMMENTS																									
5	08-12-04	REVISED PER PWS&D COMMENTS																									
6	10-18-04	REVISED PER DEVELOPER COMMENTS																									
7	04-21-05	REVISED OUTFALL STRUCTURE 02																									
8	06-14-05	REVISED COMMENTS PER DEVELOPER																									

BASE MAP