

Drawing name: K:\D\0306147\_Fox Haven\IMPROVEMENTS\6147IMP.dwg Plotted on: Aug 24, 2005 - 9:50am Plotted by: gester

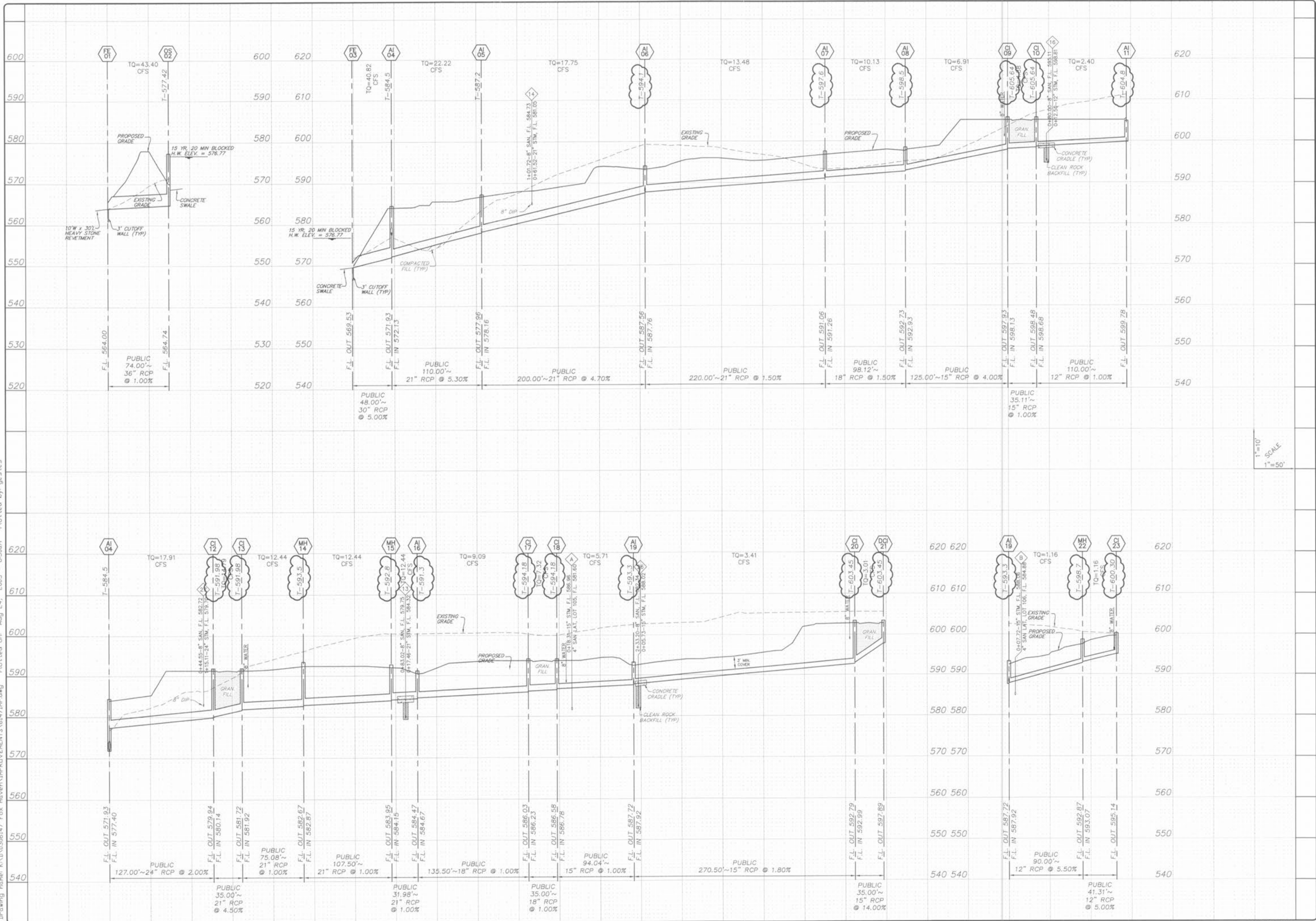

ISSUE	REMARKS/DATE
1	03-01-04 FIRST SUBMITTAL
2	06-15-04 REVISED PER CITY & DCSD COMMENTS
3	07-20-04 REVISED PER CITY COMMENTS
4	08-04-04 REVISED PER DCSD COMMENTS
5	08-12-04 REVISED PER PWS&D COMMENTS
6	10-18-04 REVISED PER DEVELOPER COMMENTS
7	04-21-05 REVISED OUTFALL STRUCTURE 02
8	06-14-05 GRADING COMMENTS PER DEVELOPER

PREPARED FOR:  
**McBride & Son Homes**  
**Land Development, Inc.**  
 #1 McBride & Son Center Drive  
 Chesterfield, Missouri 63005  
 (636) 534-2000

THE **STERLING** CO.  
 ENGINEERS & SURVEYORS  
 5055 NEW BAUMGARTNER ROAD  
 ST. LOUIS, MISSOURI 63129  
 (314) 487-0440 FAX 487-8844  
 E-Mail: Sterling@sterling-eng-sur.com

PROJECT: **FOX HAVEN**

DRAWN: \_\_\_\_\_ DESIGNED: \_\_\_\_\_ CHECKED: \_\_\_\_\_

SHEET TITLE: **STORM SEWER PROFILES**

NO. **03 06 147**  
 M.S.D. SHEET  
 OF **18**  
 OF **48**

BASE MAP