

Drawing name: K:\D\0306147 Fox Haven\IMPROVEMENTS\6147IMP.dwg Plotted on: Aug 23, 2005 - 11:27am Plotted by: gastes

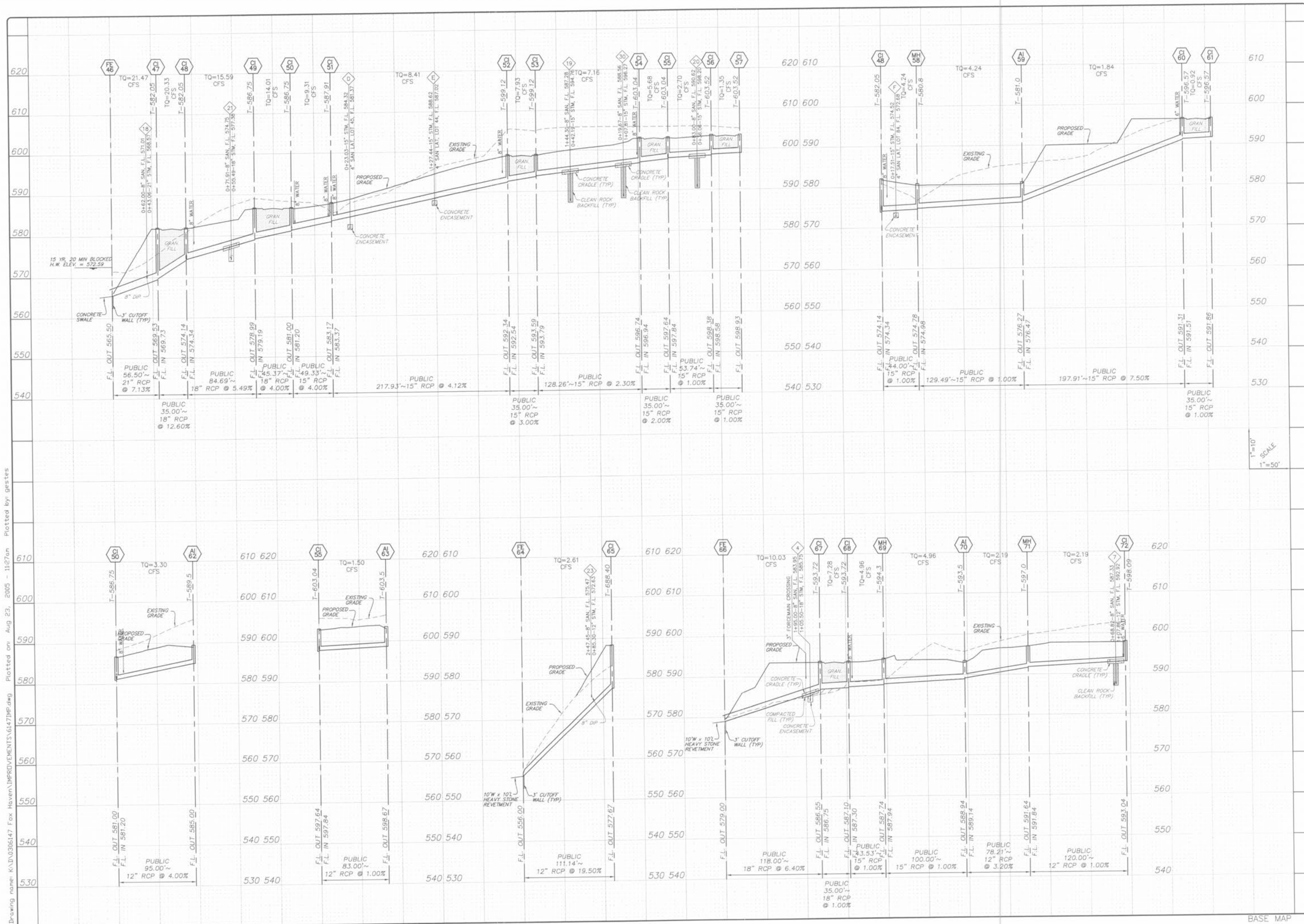

1"=10'
1"=50'
SCALE

BASE MAP

ISSUE REMARKS/DATE

1	03-01-04	FIRST SUBMITTAL
2	06-15-04	REVISED PER CITY COMMENTS
3	07-20-04	REVISED PER CITY COMMENTS
4	08-04-04	REVISED PER PWS&D COMMENTS
5	08-12-04	REVISED PER PWS&D COMMENTS
6	10-18-04	REVISED PER DEVELOPER COMMENTS
7	04-25-05	REVISED OUTFALL STRUCTURE 02
8	06-14-05	GRADING COMMENTS PER DEVELOPER

PREPARED FOR:

**McBride & Son Homes
Land Development, Inc.**
#1 McBride & Son Center Drive
Chesterfield, Missouri 63005
(636) 534-2000

PREPARED BY:

THE STERLING CO.
ENGINEERS & SURVEYORS
5055 NEW BAUMGARTNER ROAD
ST. LOUIS, MISSOURI 63129
(314) 487-0440 FAX 487-5944
E-Mail: Sterling@sterling-eng-sur.com

DRAWN: PROJECT: **FOX HAVEN**

DESIGNED: SHEET: **20** OF **48**

CHECKED: SHEET TITLE: **STORM SEWER PROFILES**

NO: **03 06 147**

M.S.D. SHEET

P# **20**

DIGITAL FILE LOCATION: **6147IMP.dwg**

DATE PLOTTED: **8/23/05**