

Drawing name: K:\D\0306147_Fox Haven\IMPROVEMENTS\6147IMP.dwg Plotted on: Aug 23, 2005 - 11:26am Plotted by: gastes

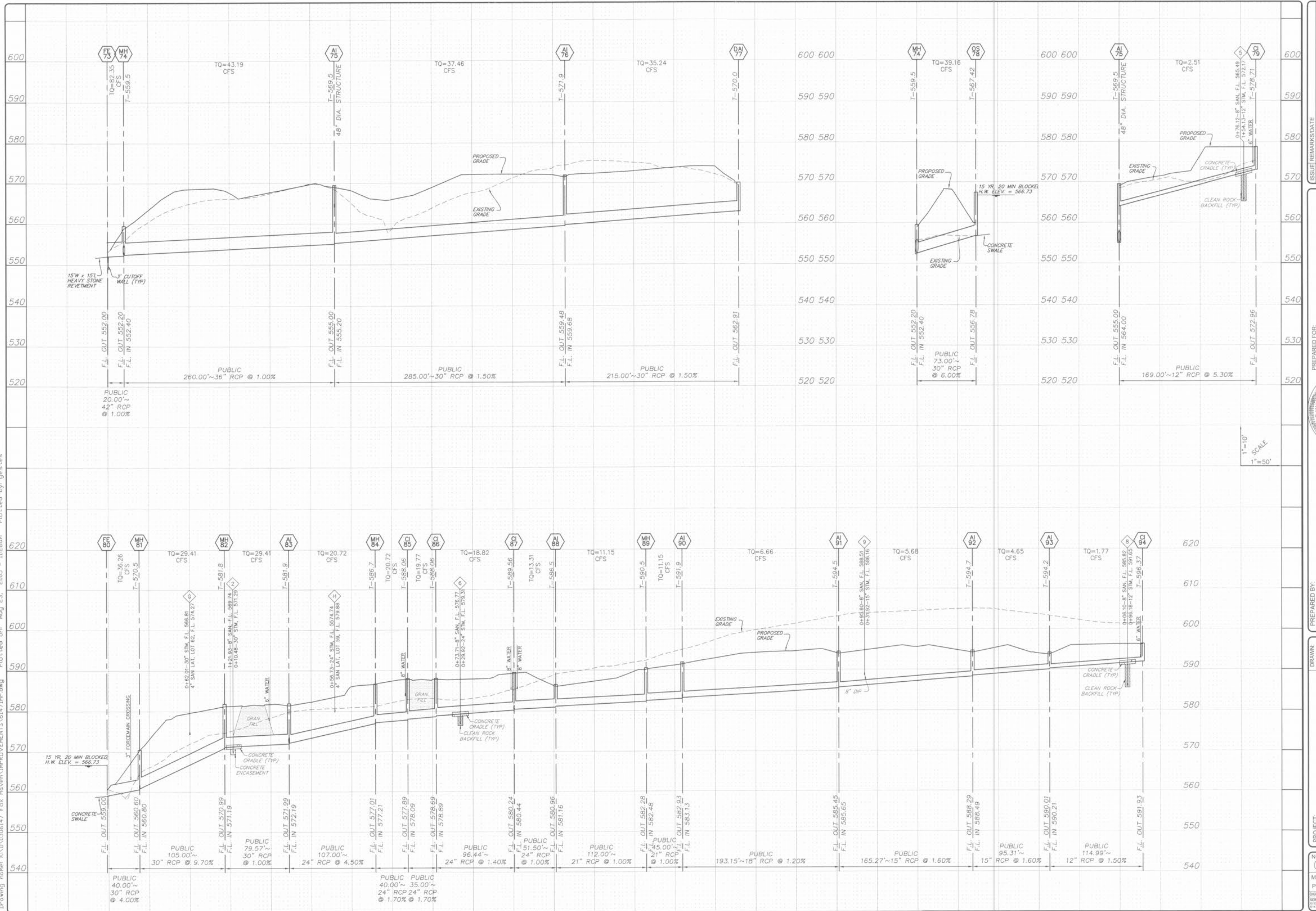

1" = 10'
1" = 50'

ISSUE	REMARKS/DATE
1	03-01-04 FIRST SUBMITTAL
2	06-15-04 REVISED PER CITY & DCSD COMMENTS
3	07-20-04 REVISED PER CITY COMMENTS
4	08-04-04 REVISED PER DCSD COMMENTS
5	08-24-04 REVISED PER PHISDF COMMENTS
6	10-19-04 REVISED PER DEVELOPER COMMENTS
7	04-27-05 REVISED OUTFALL STRUCTURE 02
8	06-14-05 GRADING COMMENTS PER DEVELOPER

PREPARED FOR:
**McBride & Son Homes
Land Development, Inc.**
#1 McBride & Son Center Drive
Chestertfield, Missouri 63005
(636) 534-2000

PROFESSIONAL SEAL
MICHAEL J. STERLING
REGISTERED PROFESSIONAL ENGINEER
NO. 20843
STATE OF MISSOURI

PREPARED BY:
THE STERLING CO.
ENGINEERS & SURVEYORS
5055 NEW BAUMGARTNER ROAD
ST. LOUIS, MISSOURI 63129
(314) 487-0440 FAX 487-8944
E-Mail: Sterling@sterling-eng-surf.com

PROJECT: **FOX HAVEN**
DESIGNED: _____
CHECKED: _____
SHEET TITLE: **STORM SEWER PROFILES**

NO	03 06 147
M.S.D.	SHEET
P#	21
DIGITAL FILE LOCATION	OF 48

BASE MAP