

Drawing name: K:\AD\0306147 Fox Haven\IMPROVEMENTS\6147IMP.dwg Plotted on: Aug 23, 2005 - 11:24am Plotted by: gastes

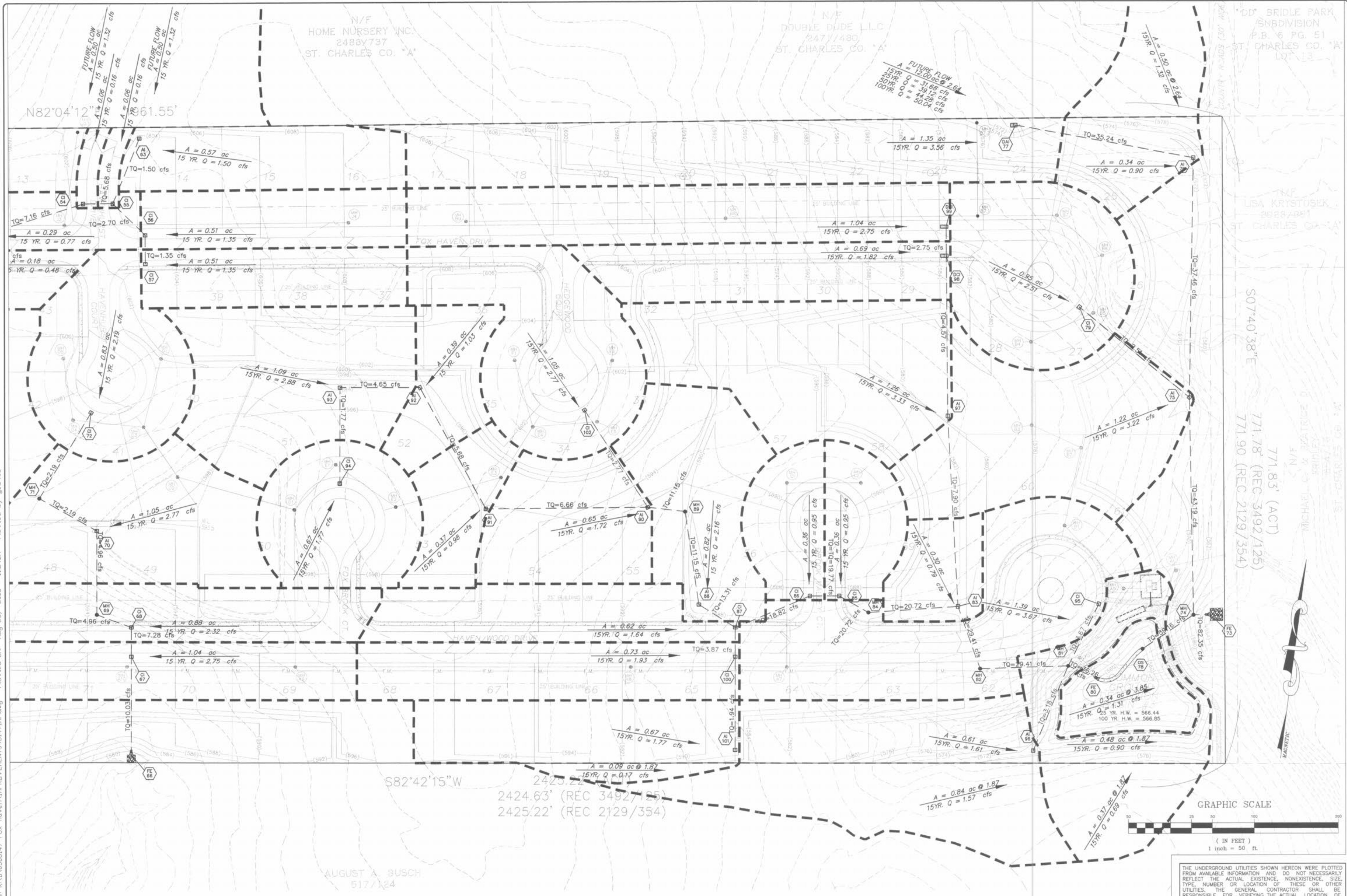

THIS SHEET IS FOR DRAINAGE AREA PURPOSES ONLY, NOT TO USED FOR CONSTRUCTION

NOTE: THE P.I. FACTOR FOR ALL DRAINAGE AREAS IS 2.64 UNLESS NOTED OTHERWISE

THE UNDERGROUND UTILITIES SHOWN HEREON WERE PLOTTED FROM AVAILABLE INFORMATION AND DO NOT NECESSARILY REFLECT THE ACTUAL EXISTENCE, NONEXISTENCE, SIZE, TYPE, NUMBER OR LOCATION OF THESE OR OTHER UTILITIES. THE GENERAL CONTRACTOR SHALL BE RESPONSIBLE FOR VERIFYING THE ACTUAL LOCATION OF ALL UNDERGROUND UTILITIES, SHOWN OR NOT SHOWN, AND SAID UTILITIES SHALL BE LOCATED IN THE FIELD PRIOR TO ANY GRADING, EXCAVATION OR CONSTRUCTION OF IMPROVEMENTS. THESE PROVISIONS SHALL IN NO WAY ABSOLVE ANY PARTY FROM COMPLYING WITH THE UNDERGROUND FACILITY SAFETY AND DAMAGE PREVENTION ACT, CHAPTER 319, RSMo.

BASE MAP

ISSUE	REMARKS/DATE
1	03-01-04 FIRST SUBMITTAL
2	06-15-04 REVISED PER CITY & DCSD COMMENTS
3	07-20-04 REVISED PER CITY COMMENTS
4	08-04-04 REVISED PER CITY COMMENTS
5	08-12-04 REVISED PER PWS&Z COMMENTS
6	10-19-04 REVISED PER DEVELOPER COMMENTS
7	04-21-05 REVISED OUTFALL STRUCTURE 02
8	06-14-05 GRADING COMMENTS PER DEVELOPER

PREPARED FOR:
McBride & Son Homes
 Land Development, Inc.
 #1 McBride & Son Center Drive
 Chesterfield, Missouri 63005
 (636) 537-2000



THE **STERLING** CO.
 ENGINEERS & SURVEYORS
 3035 NEW BALMGARTNER ROAD
 ST. LOUIS, MISSOURI 63120
 (314) 487-0440 FAX 487-8944
 E-Mail: Sterling@sterling-eng-surf.com

DRAWN	DESIGNED	CHECKED
PROJECT	NO 03 06 147	SHEET 25 OF 48
PROJECT	M.S.#	SERVER=STERLING-2
SHEET TITLE	25	11/17/05.dwg
		OF 48