

Drawing name: K:\D\0306147 Fox Haven\IMPROVEMENTS\6147IMP.dwg Plotted on: Aug 23, 2005 - 11:22am Plotted by: ggeste

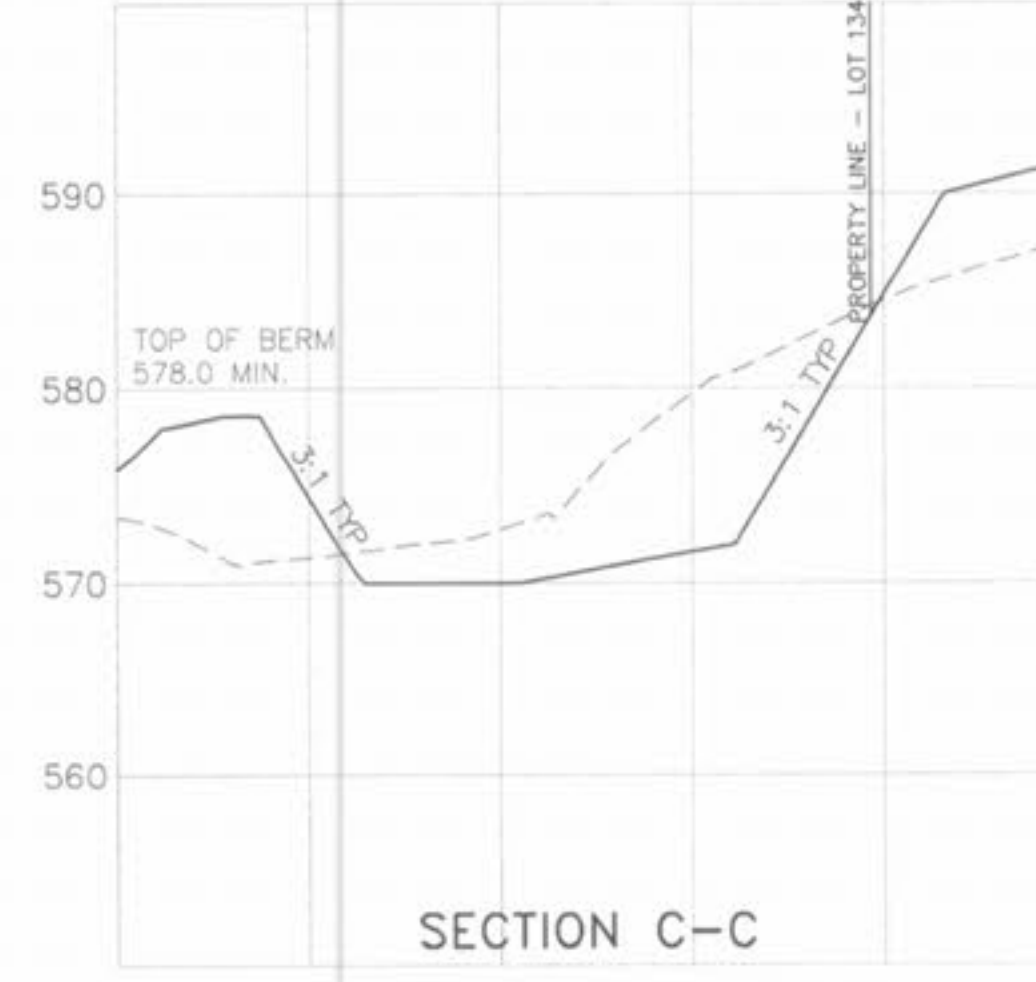

SECTION A-A
SECTION B-B
SECTION C-C
DETENTION BASIN #1
SCALE:
1" = 50' HOR.
1" = 10' VER.

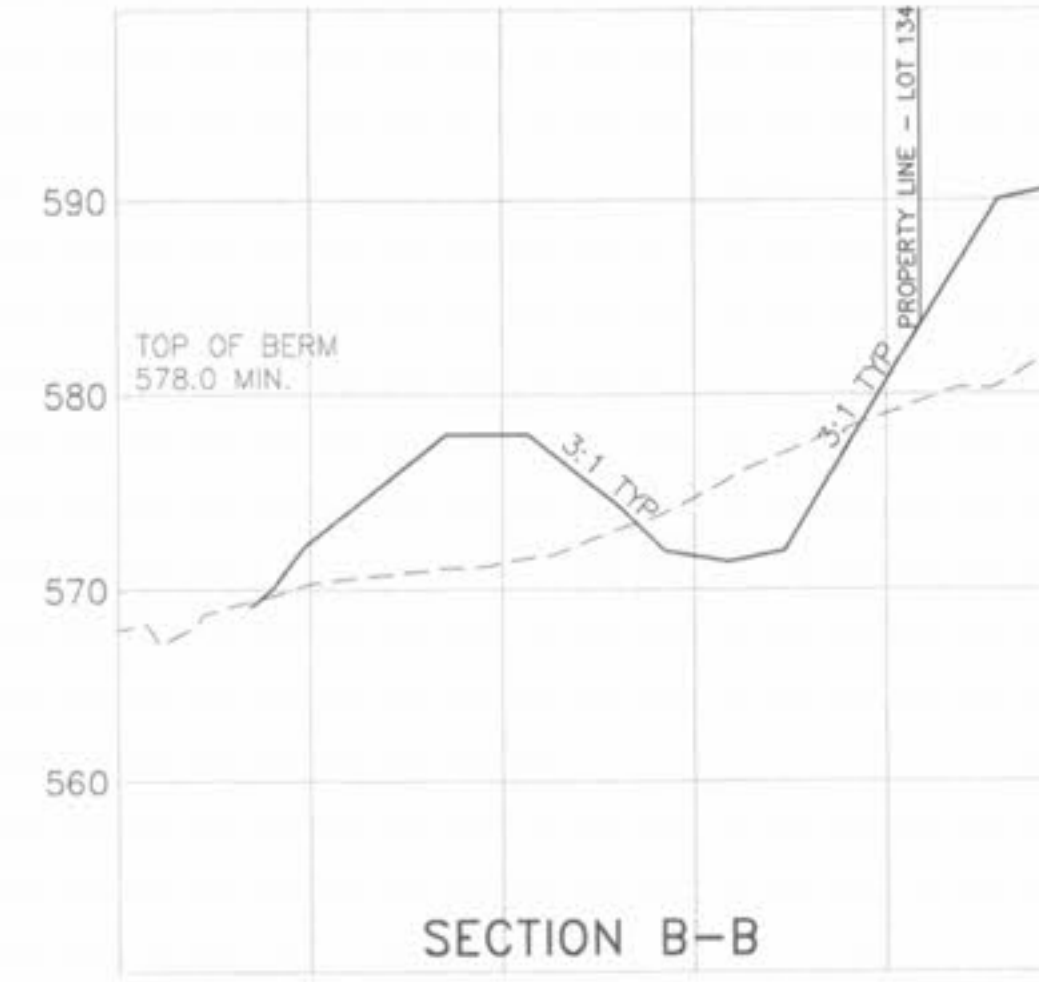
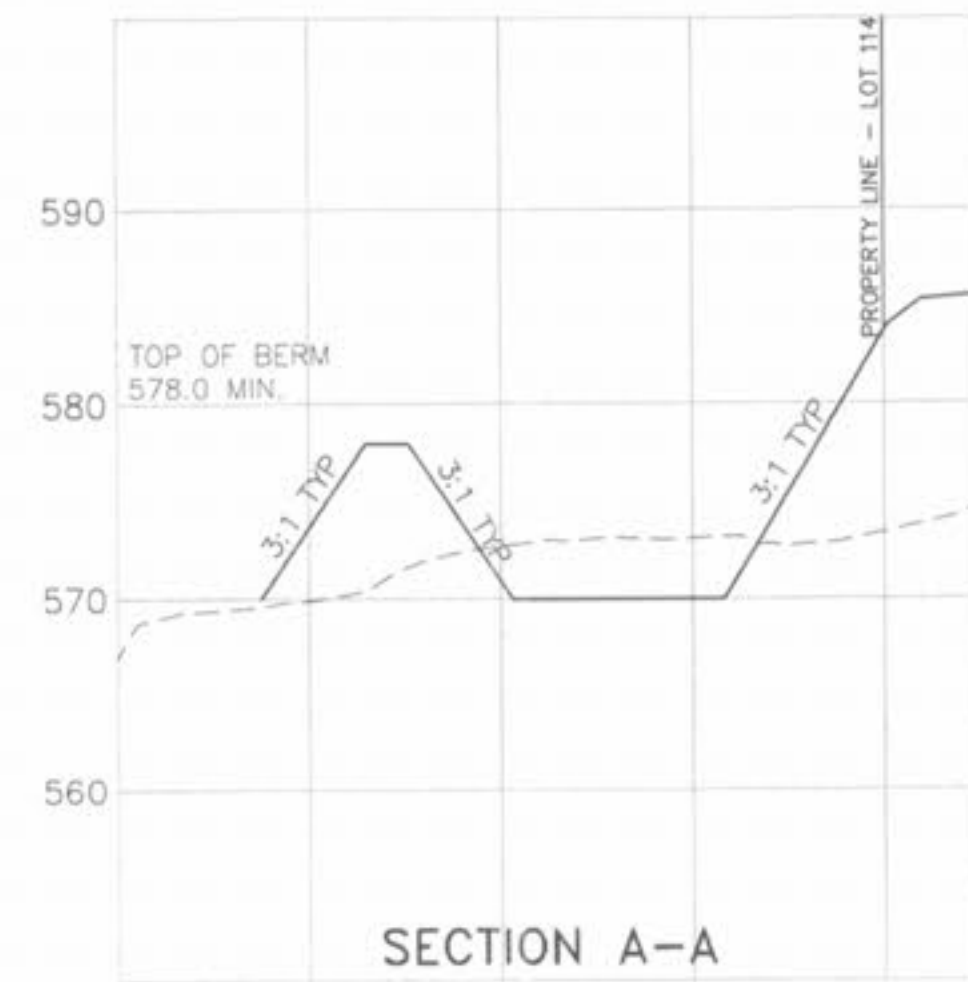
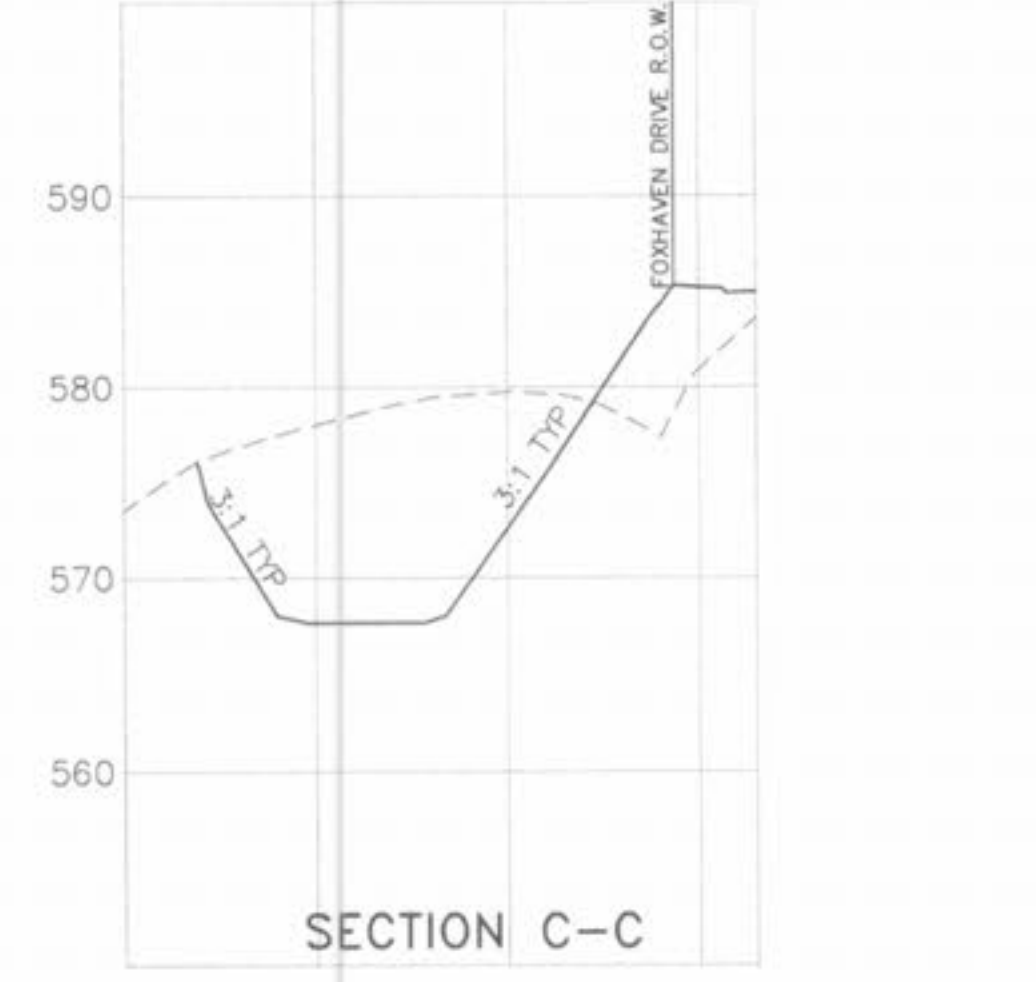
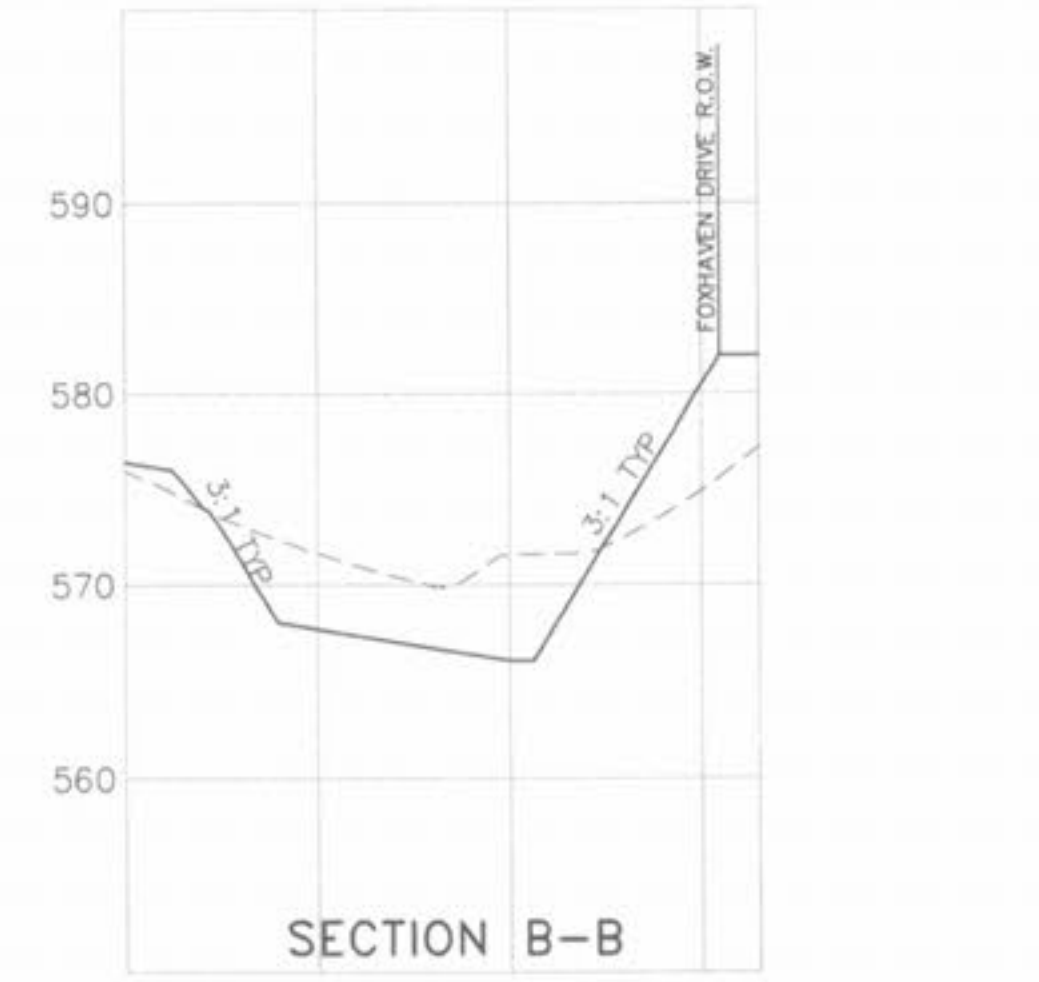
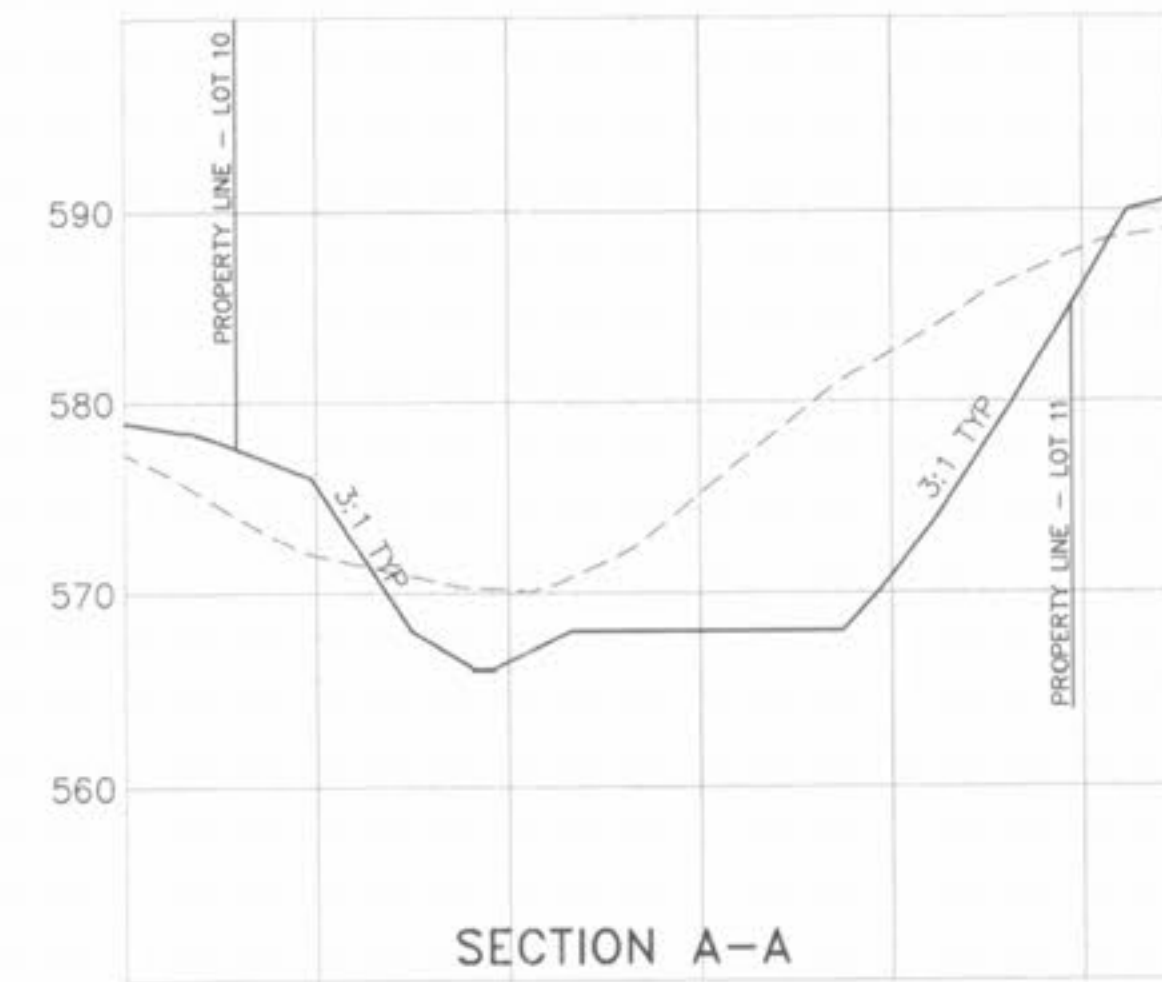
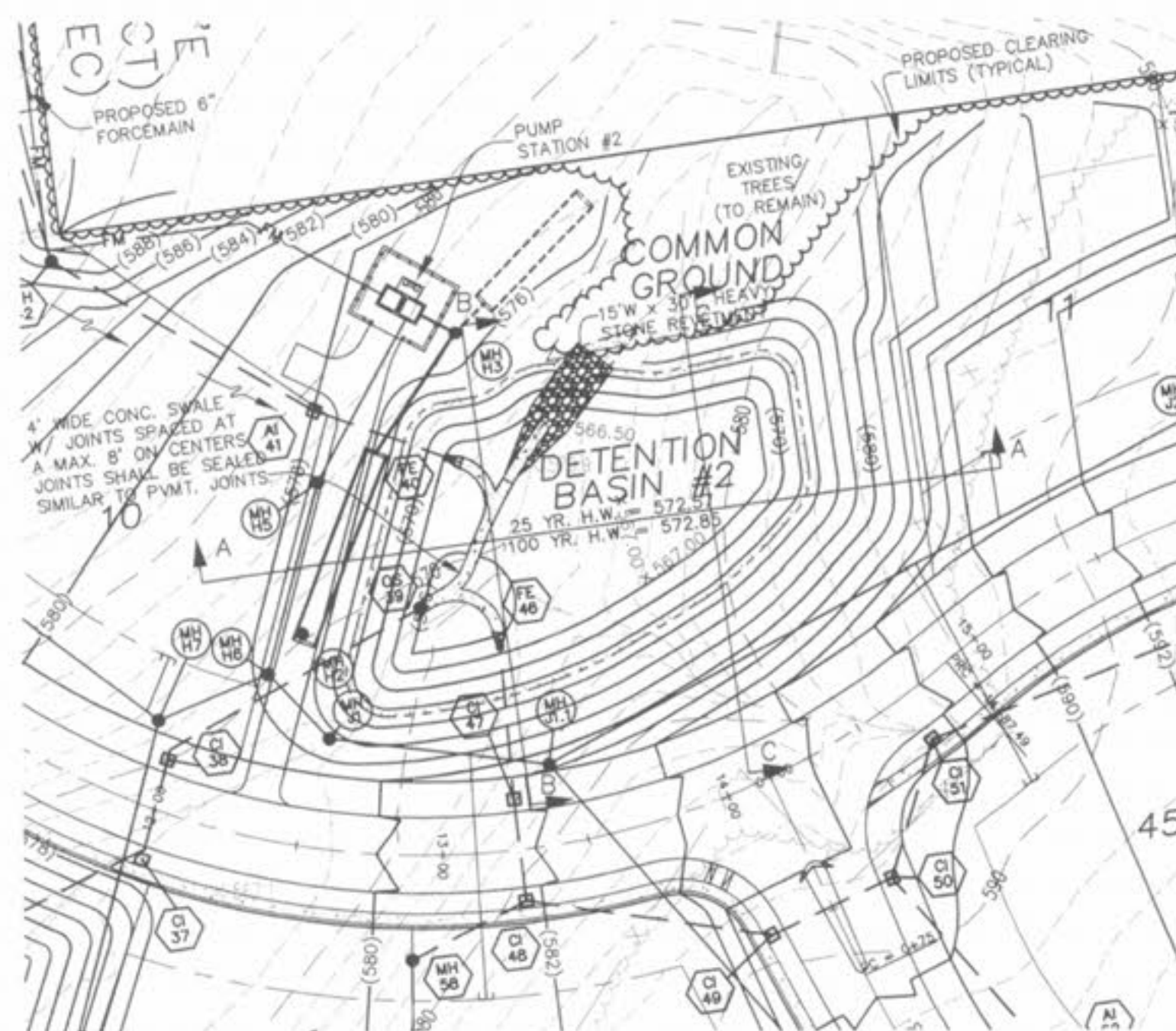

SECTION A-A
SECTION B-B
SECTION C-C
DETENTION BASIN #2
SCALE:
1" = 50' HOR.
1" = 10' VER.

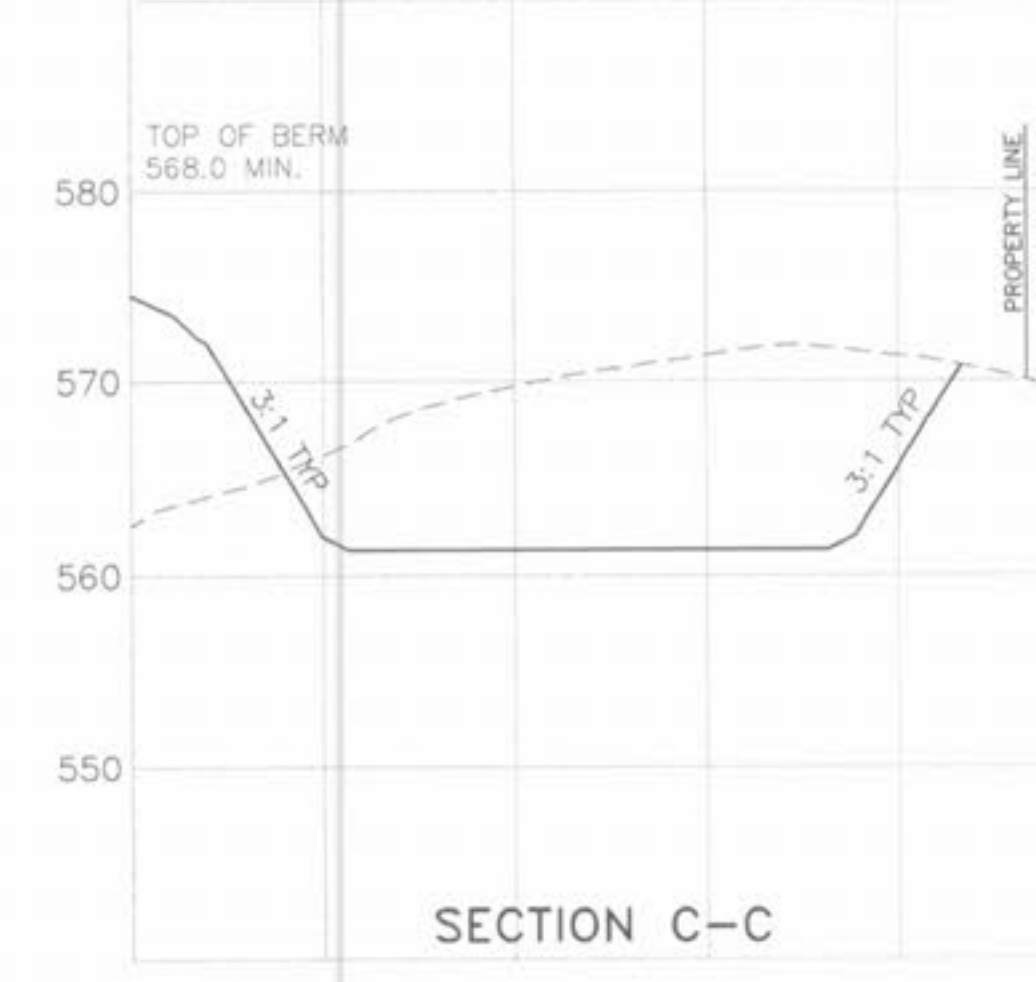
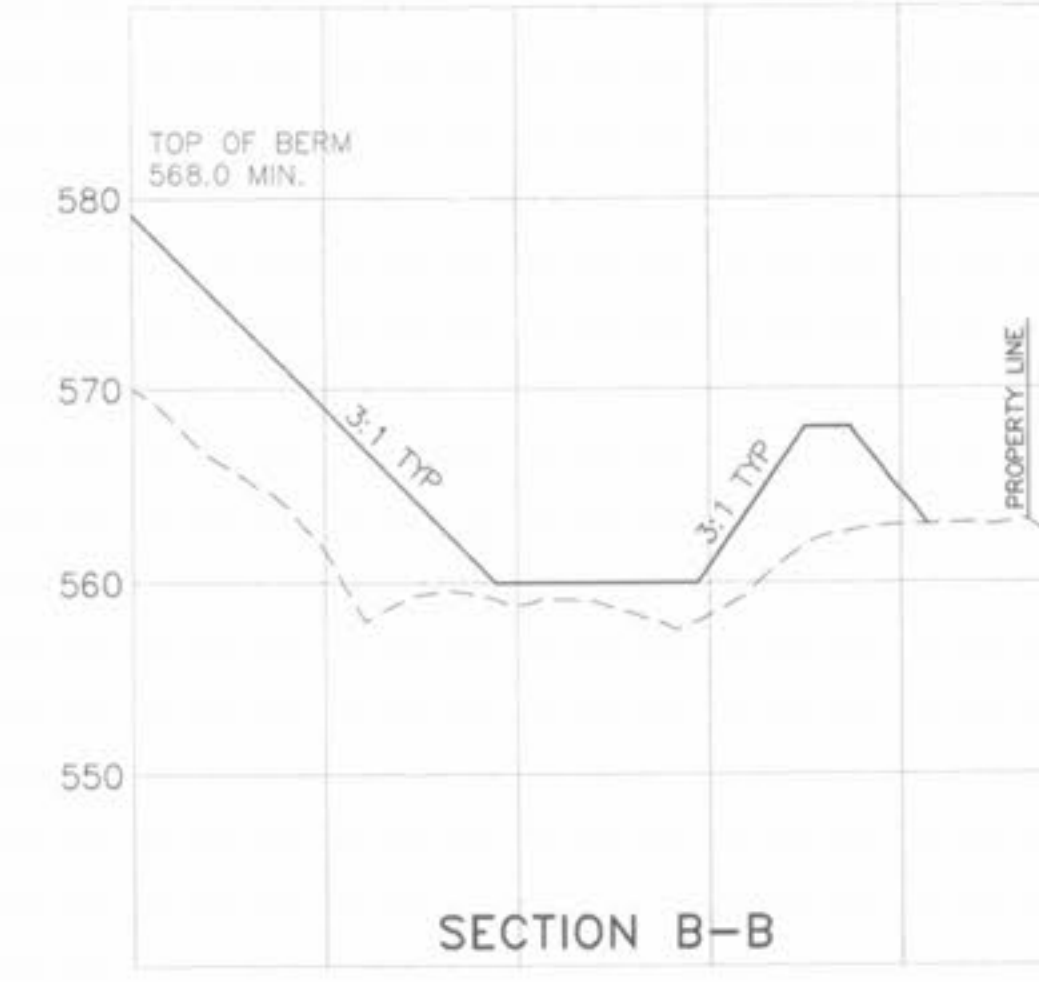
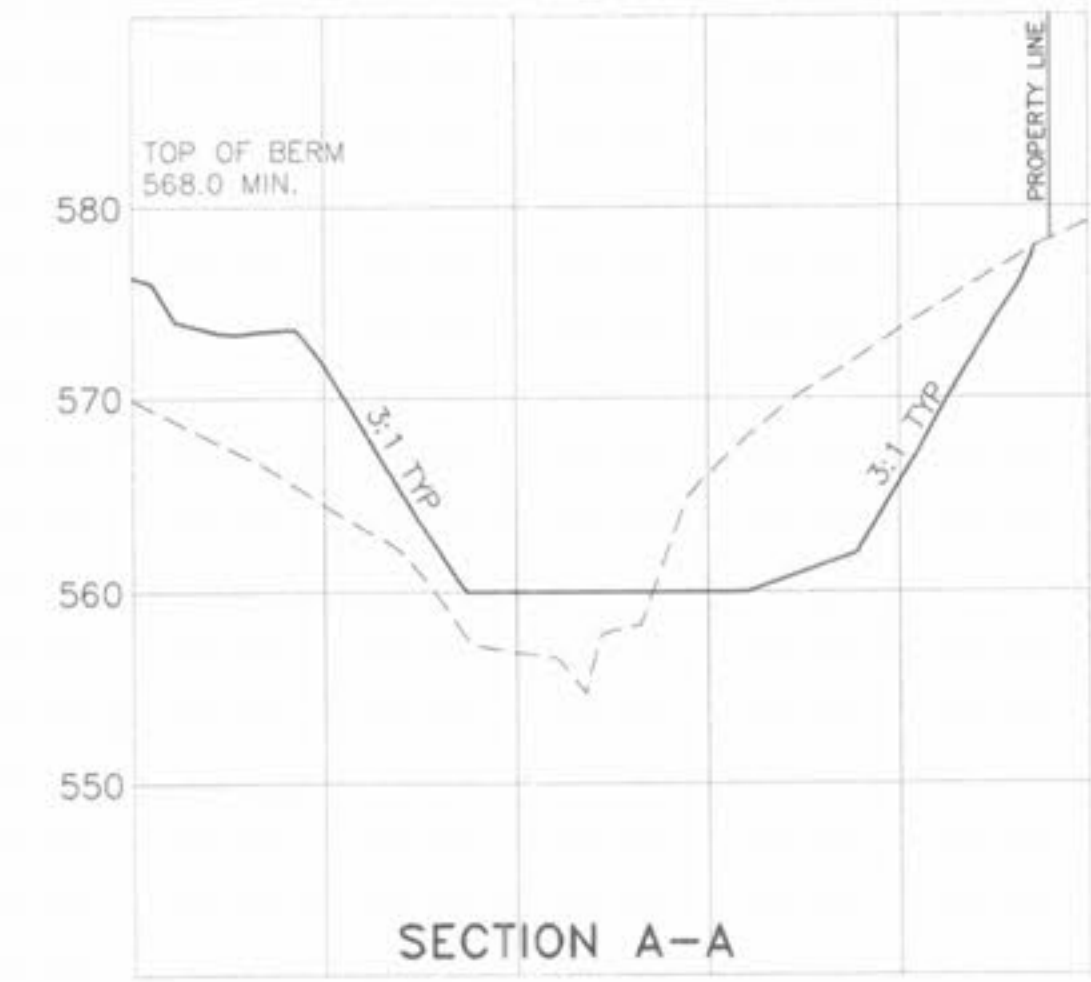
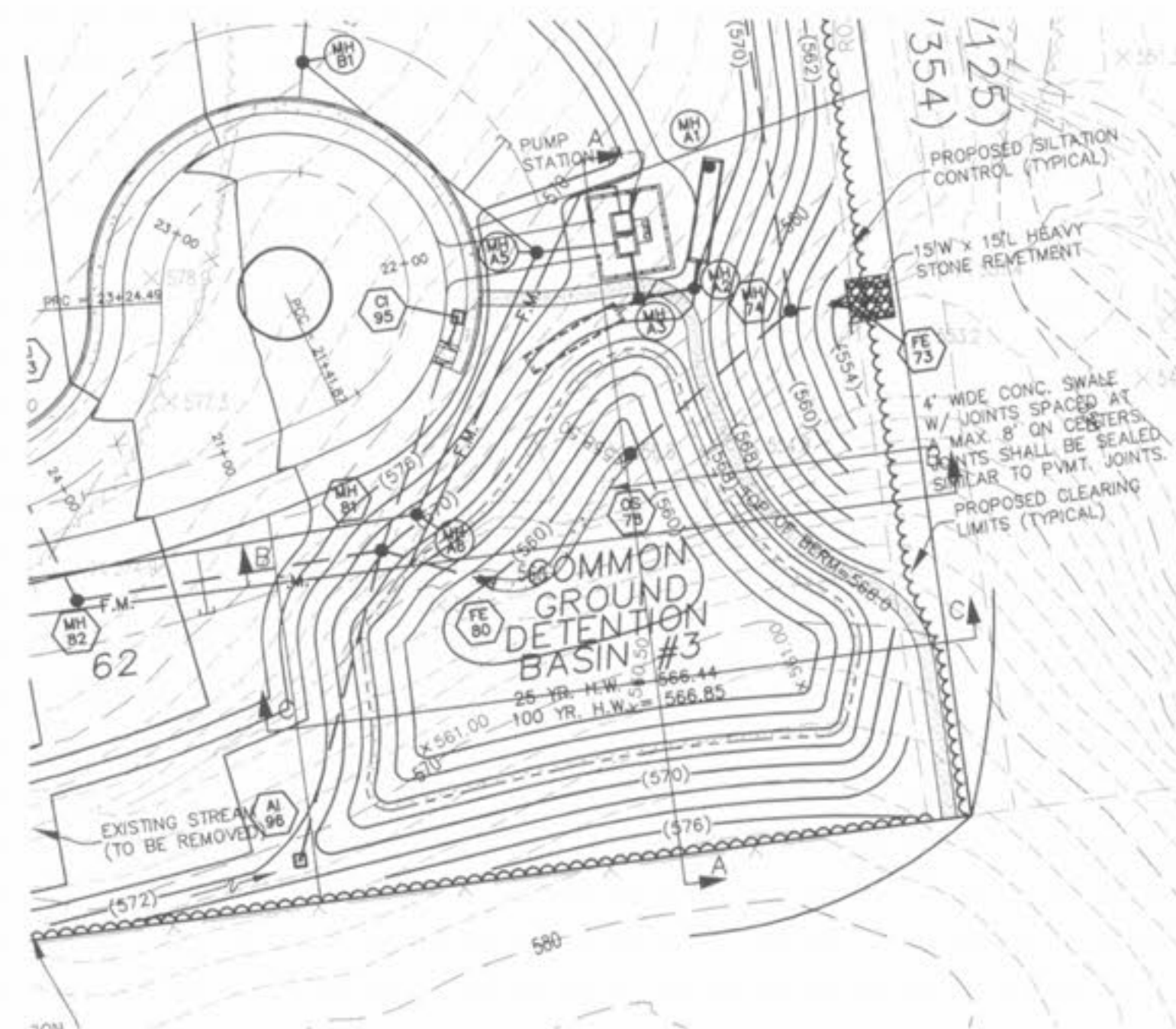

SECTION A-A
SECTION B-B
SECTION C-C
DETENTION BASIN #3
SCALE:
1" = 50' HOR.
1" = 10' VER.

ISSUE	REMARKS/DATE
1	03-01-04 FIRST SUBMITTAL
2	06-15-04 REVISED PER CITY & DCSD COMMENTS
3	07-20-04 REVISED PER CITY COMMENTS
4	08-04-04 REVISED PER CITY COMMENTS
5	08-12-04 REVISED PER PWS&D2 COMMENTS
6	10-18-04 REVISED PER DEVELOPER COMMENTS
7	04-21-05 REVISED OUTFALL STRUCTURE 02
8	06-14-05 GRADING COMMENTS PER DEVELOPER

PREPARED FOR:
McBride & Son Homes
Land Development, Inc.
#1 McBride & Son Center Drive
Chesterfield, Missouri 63005
(636) 537-2000

PREPARED BY:
THE STERLING CO.
ENGINEERS & SURVEYORS
5055 NEW BAUMGARTNER ROAD
ST. LOUIS, MISSOURI 63129
(314) 487-0440 FAX 487-8844
E-Mail: Sterling@sterling-eng-sur.com

DRAWN:	DESIGNED:	CHECKED:
FOX HAVEN		
PROJECT:	SHEET TITLE: DETENTION BASIN SECTIONS	
NO. 03 06 147	M.S.D.	SHEET
P# 28	OF 48	
DIGITAL FILE LOCATION: SERVER=STERLING-2 C:\17IMP.dwg		